NEWSPAPER DIVISION
STATE LIBRARY OF MASSACHUSETTS

CHARLIE CHAPLIN HAS RELAPSE

Today

March of Events
Another Pact
Another Trust
Smallpox in China

—By Arthur Brisbane—

Copyright, 1929, King Features Synd., Inc.

TROTZKY, telling Mr. Ochs, at considerable length, just what happened to him, describes his downfall and exile as "La Marche des evenements." "The march of events."

He might better have described his troubles as due to "La faiblesse humaine"—"Human frailty."

Trotzky couldn't hold his place because he lacked strength to hold it. Had powerful Lenin lived, he would have held power, and Trotzky in Lenin's shadow would have continued to direct the Russian army, which he did admirably.

Trotzky's statement that Stalin and other Russian leaders that killed him and his friends are leaning "to the right," that is, toward conservatism and capitalism, will interest America's conservative government.

Stalin, intelligent Russian, knows that power without money is a shadow, so he leans in the direction of money.

Revelation of a war agreement between France and Belgium disturbs the innocent British, but it doesn't disturb this country.

We are willing to put our fingers in the crack of any door, trusting to Providence to prevent the door closing.

The Germans are excited about the French-Belgian war pact, that, according to rumor, would compel either of the two nations to join the other in any fight against Germany.

This interesting revelation should convince our Government that George Washington knew what he was talking about when he advised the United States to keep out of Europe's affairs.

The French have discovered an oil trust, with Britain and the United States combining to control oil producing fields all over the world, to the detriment of France.

American oil stock and oil well owners would like to know who runs that trust, and why it doesn't do something to prevent the squandering of oil?

A widespread outbreak of smallpox adds to China's other troubles. The Chinese, more intelligent than some Americans, appreciate the importance of vaccination and have designated March 1, next, as "national vaccination day." Ignorance still opposes vaccination in spite of the fact that what was once the most dreaded of all disease has ceased to be important in civilized countries.

When Voltaire's friend, Catherine of Russia, was inoculated with vaccine from the arm of a little boy and created that boy "Duke of Smallpox," every other face was disfigured by smallpox marks. If smallpox deaths were now what they were then, a city like Chicago would be fortunate if it escaped with 50,000 deaths from smallpox a year.

Mr. Nichols, Kansas City real estate man, said he would be willing to buy a picture by Leonardo da Vinci, if certain of its genuineness, or do anything else in reason to help the city, of which he is so proud.

Kansas City is almost wild about a Leonardo Da Vinci, that, according to Sir Joseph Duveen, Leonardo himself never saw.

Fortunately, Kansas City can struggle along without the help of Leonardo as long as factories develop, real estate goes up in value and packing houses operate.

Old Colonel Coates, who built a first-class hotel in Kansas City more than half a century ago; the Dickey brothers, that drove their big bunches of steers to the Kansas City stockyards, and the boats that stopped at Kansas City's landing on the way to St. Louis and New Orleans, did more for Kansas City than could be done by all the painters that ever lived.

First wealth, then at your leisure, and no hurry about it, art.

Call money cost 9 per cent yesterday, but Wall Street persisted strongly in its cheerfulness, with stocks piling up, steel strong, copper high, with the cost of copper metal rising in price. Even oil stocks went up.

It is hard to discourage those that believe in the future of American values.

The Tampa Daily Times, cheerful about big Florida State, announces already 33,000 solid carloads of fruits and vegetables have been shipped North, and that is less than half the season's crop.

The shipments include more than 31,000 carloads of citrus fruits.

Carl Fisher, who has done a great deal for Florida, writes from Miami that crowds there at hotels, in private houses and on houseboats have never been so great in Florida's history.

The stream of automobiles flowing South compares with the flocks of carrier pigeons that once darkened the sky.

SPORTING CLOSING STOCKS

BOSTON EVENING AMERICAN
A HOME PAPER FOR PEOPLE WHO THINK

THE Peach

VOL. 25—No. 285 Published Daily by New England Newspaper Publishing Co., 3 Winthrop Square BOSTON, WEDNESDAY, FEBRUARY 27, 1929 Entered as second class mail matter at Boston, Mass., under the act of March 3, 1879. 2 CENTS WITHIN 50 MILES OF BOSTON ELSEWHERE 3 CENTS

Bribe Offer Told in Ritz Case

WEATHER—Generally cloudy, probably rain tonight. Cooler Thursday.

PLACE GUARD OVER SHARKEY

CHAPLIN SUFFERS RELAPSE

Hollywood, Cal., Feb. 27 (INS)—Suffering from the effects of ptomaine poisoning, Charles Chaplin experienced a relapse early today. Dr. Cecil Reynolds issued the following statement: "Mr. Chaplin's condition is uncomfortable. His temperature rose shortly before midnight."

The doctor's statement occasioned more anxiety over the comedian's condition than at any time since Chaplin was stricken, last Monday.

Indicating the existence of an emergency, all methods of communication between the Chaplin household and the outside world have been temporarily severed. Guards have been stationed around the big home. Telephones have been disconnected.

Rigid seclusion for the noted comic has been ordered by his physicians.

Chaplin's nurses, it was learned, hastily summoned Dr. Reynolds after the comedian's temperature had risen alarmingly and he had tossed about on his bed for hours, unable to sleep.

Meanwhile, an investigation was being conducted into the origins of the ptomaine poisoning which caused the actor to collapse while engaged in his picture work.

Here They Are, Fighting As They'll Be Tonight

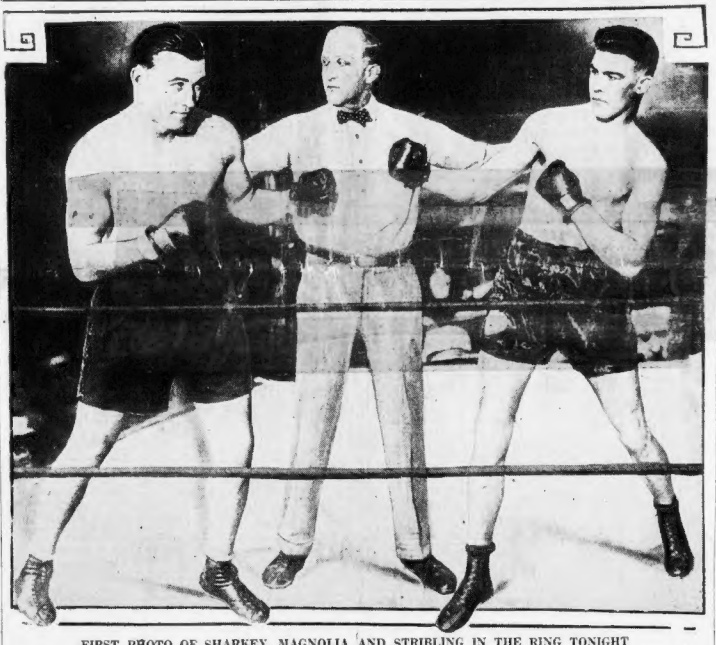

FIRST PHOTO OF SHARKEY, MAGNOLIA AND STRIBLING IN THE RING TONIGHT
All of Fistiana's millions of eyes are focussed on Miami Beach, Fla., where this will take place tonight, when Jack Sharkey of Boston meets "Young" Stribling of Atlanta with Magnolia as the third man in the ring. (I. N. R. photo.)

Mrs. Edwards Left $5000 to Her Maid

The will of Mrs. Jesse R. Edwards, wife of Gen. Clarence R. Edwards was filed in Norfolk Probate Court at Dedham today. To Miss Mary Coughlin, her personal maid for the past 25 years, Mrs. Edwards left $5000.

The residue of the estate goes to her husband. No estimate of the size of the estate is given.

MYSTERIOUS PROWLER SEEN NEAR HIS ROOM; ODDS MOUNT TO 8 TO 5

By JACK CONWAY

Miami Beach, Fla., Feb. 27—Jack Sharkey, who battles Young Stribling in a ten-round bout here tonight, was today guarded against possible injury from cranks by a special guard. Johnny Buckley, Sharkey's manager, took this precaution when a mysterious person was detected prowling around Sharkey's room early this morning.

Ever since his arrival here, Sharkey has been receiving mysterious telegrams consisting merely of numerals. They usually have included three numerals and have been unsigned. It is believed they have been the work of some fanatic.

Following close upon the attempt to shoot Jack Dempsey, the prowler outside of Sharkey's door caused considerable alarm. Buckley felt he might be the same person who attempted to shoot Dempsey.

The weather today was ideal, while Sharkey and Stribling declared they were in perfect condition. Sharkey ruled an 8 to 5 favorite at noon, with the likelihood that he would enter the ring a 2 to 1 choice.

Sharkey Says He'll Win Battle in Six Rounds

By NICK FLATLEY

Miami Beach, Fla., Feb. 27—Although fight experts from all over the country were predicting that tonight's battle between Jack Sharkey and Young Stribling will go ten rounds, Sharkey declared that the battle will not last longer than six rounds.

"I'll win this fight inside of six rounds," declared the confident sailor from Boston.

"Do you mean that you will win by a knockout?" he was asked.

"I'm simply saying that the bout will not last longer than six rounds. Wait and see what I mean," was his answer.

Sharkey should shellac Young Stribling.

Sharkey is in the best condition of his recent life, and is aching to fight. He has trained for this go as he never trained before except for his New York war with Jimmy Maloney.

He has kept himself down around 190 pounds, which is his best weight, and has not had to overwork to do it. He has been in condition ever since last December when he fought DeKuh in Boston.

That is the longest stretch the millionaire sailor has punished

Continued on Page 12, Column 1.

RITZ OFFERED $10,000 BRIBE, SAYS COCKINOS

Nicholas Cockinos, Watch and Ward Society agent and one of the defendants in the Ritz conspiracy case, testifying in his own behalf today in Suffolk Superior Court, said that he was offered "from $2000 to $10,000" to save the hotel's license, following the liquor raid which he caused the police to make.

"A man named Charles Martin approached me and told me a Mr. Adams of the Ritz Hotel had requested him to see me and to see if I could quash and conceal evidence so that it wouldn't go before the licensing board, and that if I did I could get $2000 to $10,000," testified Cockinos.

Cockinos then testified that later a Ritz waiter named Peter Pappas, who had been arrested in the raid, came to him and said:

"Mr. Sullivan (proprietor of the hotel and a government witness) sent me. If you will save him from losing his license at the licensing board hearing, you can get $2500."

Cockinos said he told Pappas: "You tell Mr. Sullivan I am not for sale." Continuing his testimony, the defendant-witness said:

"Pappas later came and said: 'Don't be foolish. Everyone is making money at the Ritz. The old man will give you $2500 and so much a week.' Later on Pappas asked: "Will you take any amount of money?"

"I laughed at him and told him not to bother me."

Cockinos denied all charges against him. He told of spying at

Please Turn to Page 2, Column 3.

DECLARE DRUGS 'CAN BE HAD FOR THE ASKING'

Los Angeles, Feb. 27—Searching investigations by the State board of pharmacy and the board of medical examiners of conditions disclosed by the Los Angeles Examiner show that deadly habit-forming drugs may be had in Los Angeles almost for the asking.

Inspectors for the two state boards began their work with an inquiry into prescriptions written by Dr. A. F. Speicher.

Please Turn to Page 2, Column 1.

Mrs. Vanderbilt May Halt Wedding

New York, Feb. 27 (INS)—New York society was buzzing today over reports that Mrs. W. K. Vanderbilt, Sr., dowager head of the Vanderbilt clan, is shortly to go to Europe in an effort to halt the marriage plans of her daughter, Lady Margaret Dukes, to Prince Charles Murat, head of the French Bonapartist party. The couple have been reported engaged for some time.

Mrs. Vanderbilt is reported to frown on the match because of her aversion to divorces in the Vanderbilt family. This will be Lady Duke's third marriage.

Since 1925 have paid dividends in Savings Dept. at rate of 5% compounded quarterly.
5%
Interest Begins March 1
Send deposits by mail and pass book will be forwarded.
Highland Trust Company
Davis Square Union Square
SOMERVILLE, MASS.

DINE and DANCE
See Page 12

Gen. Foch Is Better

Paris, Feb. 27—Marshal Foch's condition was slightly improved today, according to a bulletin issued by his physicians. The bulletin read:

The marshal's temperature has been reduced to 99. His pulse is 86. There is slight improvement in the pulmonary congestion."

Dr. Heitz-Boyer, one of the physicians attending the 77-year-old veteran rumpaigner, was elated over the improvement in his condition. His other doctors, however, still regard his chance of recovery as hope-

Please Turn to Page 2, Column 2.

Bank Statement

Boston balance	$36,000,000
Boston clearance	88,000,000
New York balance	182,000,000
New York clearance	1,700,000,000

BALANCES AND RECEIPTS
Washington, Feb. 27—Today's Treasury balance, $83,368,688; U. S. Customs receipts, $42,341,459.

SAVOY SEA GRILL
461 Columbus Ave.
NOW OPEN

GALLO TELLS HOW CERO STABBED HIM IN JAIL

The story of how he was stabbed by Gangi Cero while both were in the yard of Charles st. jail was told today by Samuel Gallo, on trial in Suffolk court for the murder of Joseph Fantasia, for which Cero has been condemned to death.

The witness said the attack occurred at a time when he believed he and Cero were the best of friends, the latter having made no accusations of any kind against him.

"When the bell rang I got in line," Gallo testified, after describing his conversation with Cero in the jail yard, after Gallo had been sentenced to two years for contempt of court.

"The only thing I remember was when an arm came around my neck from behind. Then I felt the stab

Please Turn to Page 2, Column 4.

John Steel Will Sing at Inaugural Show

John Steel, famous American tenor of concert and light opera fame, will be one of the star attractions in the Boston Evening American's great Inauguration Day show at the Boston Garden next Monday morning.

The celebrated singer, perhaps the greatest of the many famous male pupils of Jean de Reszke, and next week's headliner at Loew's State Theatre, participates in the inauguration show through the courtesy of Joseph Brennan, manager of that theatre. He will sing a number of the ballads which have made him famous, and have given him the justly-earned title

Please Turn to Page 2, Column 7.

HOUSE VOTES PROBE OF JUDGE'S CONDUCT

Washington, Feb. 27 (AP)—The House suspended its rules today and adopted the Graham resolution to create a sub-committee of the Judiciary Committee to investigate misconduct charges against Federal Judge Grover M. Moscowitz of the Eastern District of New York.

Boys and Girls to Go 'Round the World as Guests. YOU Have a Chance. See page 4

NARCOTIC PROBE SHOWS DRUGS CAN BE OBTAINED 'FOR THE ASKING'

PEDLAR POSED AS ASTHMA SUFFERER TO GET DOPE

Continued from First Page.

Frank Olea, a pedlar, confessed he had obtained prescriptions for morphine from Dr. Speicher by posing as an asthma sufferer.

How "Miss Lucille Bland," an Examiner operative, obtained another prescription under a similar ruse was related Monday in the Examiner's story which started the state's probe of Dr. Speicher's activities.

That "Miss Bland" does not have bronchial asthma or any other treatable chest disease was certified to by Dr. Harry Cohn, director of the division of tuberculosis of the city health department.

Equipped with voluminous records of prescriptions issued by Dr. Speicher, Inspectors William A. Byrne of the State board of medical examiners and William B. Luckenbach and R. H. Dundas of the State narcotic division were engaged in checking them.

Investigation of 11 prescriptions, issued by Dr Speicher to C. H. Mitchell, 859 West 6lst st., from September 27, 1928, to November 17, disclosed that no such person resided at that address.

Three other prescriptions were issued to Mark Ruiz, 323 North Hope st., from January 11 to February 17 of this year.

Ruiz was arrested February 21 as Frank Olea and failed as a narcotic pedlar.

Shown a photograph of Olea, Dr. Speicher said he believed it to be that of Mark Ruiz and that Ruiz was a sufferer from asthma.

Dr. Speicher never personally verified the addresses given him by alleged "asthma sufferers," he declared, and had no means of ascertaining whether they lied about their addresses.

He sold a morphine prescription to "Lucille Bland," he declared, because she said she had asthma and his examination disclosed a decided wheeze in one of her lungs.

Dr. Cohn, however, was unable to discover rales or adventitious sounds even on the inspiration following a cough when he examined "Miss Bland" at his office.

FOOTLIGHTS WIN HUB GIRL

BROKER'S DAUGHTER QUITS SCHOOL FOR STAGE

Elizabeth Bowman, 18, daughter of J. W. Bowman, a State st. broker, has quit school in Milbrook, N. Y., and gone to Broadway, where she is appearing in a theatrical production. The Bowmans, formerly of Newburyport, live at 84 The Fenway. Mrs. Bowman is with her daughter.

RITZ BRIBE OFFER IS CHARGED

Continued from First Page.

the hotel and seeing liquor served there.

He asserted that Raymond L. Perry, an investigator whom he had assigned to make observations at the Ritz Hotel, reported being offered $1000 to "lay off the case and go away."

As a result of his own investigation and that of Perry, Cockinos said he made a report to Police Superintendent Michael H. Crowley and turned his evidence over to Lieut. Daniel J. Hines and Special Officer Oliver B. Garrett of the liquor squad.

Cockinos, together with Albert Sidlinger and Ralph Gross, is charged with conspiracy to obstruct justice, the government seeking to prove that the hotel was raided on the initiative of the Watch and Ward agent and that thereafter the proprietor, John F. Sullivan, was offered protection for a monetary consideration.

The third defendant to testify, Cockinos told his story under questioning by his attorney, George A. Douglas.

SENT FERRY TO RITZ

Cockinos said he was 36 years old, a native of Greece and had worked for the Watch and Ward Society at three different times, being now chief investigator and taking instructions from the secretary, Mr. Bodwell.

His told of making observations at the Ritz Hotel in November, 1927, and as a result of what he observed he said he assigned an investigator to watch more closely. This man failed and then Cockinos assigned Raymond L. Perry, he said.

"On March 1 or 2, 1928, I went to the Ritz accompanied by a social worker," he testified. "I was placed at a table and when we were there about a minute, the headwaiter came to the table and said, 'I will have to place you in a booth.'

"Did you see Mr. Sullivan (proprietor of the hotel)?" asked Atty. Douglas.

"I did," was the answer.

"What else did you observe?"

"I saw liquor served at one table. There was a disturbance at the booth next to ours and Mr. Sullivan came over and quieted it.

CONFERS WITH CROWLEY.

"Following this visit I went to police headquarters and had a conference with Supt. Michael H. Crowley and Capt. George W. Patterson, head of the vice, liquor and narcotics bureau.

"After that conferences Lieut. Daniel J. Hines and Officer Garrett came to the Watch and Ward office and we showed them the evidence from the Ritz."

Cockinos testified that Perry and he and the policeman obtained warrants charging five waiters with violations of the liquor laws. He visited Sullivan, he said, and was asked why the Watch and Ward Society raided the hotel.

"I told Mr. Sullivan there were complaints about 16-year-old girls," said Cockinos. Asst. Dist. Atty. Doyle objected and further testimony on that line was ruled out.

"I told Sullivan that there were a number of complaints where two girls were served liquor in the place," testified Cockinos.

ONE WAITER MISSING

Cockinos said he later informed Sullivan one more waiter was wanted, and that Sullivan told him that man's name was McGrail and that he was in New York now. He (Sullivan) would let Cockinos know when he returned. That, according to Cockinos, was why he gave Sullivan his telephone number. Sullivan, however, called him at exhibit on the first day of the trial.

"I met Callahan (Sullivan's lawyer) and Garrett and told them both somebody was intimidating witness and offering him $1000," continued the witness. "Callahan said his client was not responsible for any action and that if he was he would have to get a new lawyer.

"The same day, as a result of information from Perry, I went to the Little building with Perry. I saw a stranger make a signal to Perry to go outside onto Boylston st., which Perry did. I followed.

"The first stranger pointed to a second one and said to Perry 'There is the money man.' The second man then said 'Lay off, lay off.' Both men ran, the first down Boylston st. and the second across the subway entrance. Perry purchased the second and caught him and I met them coming back. He (he was Leo Frano now of a taxi company and wasn't doing anything.

COMPLIMENTED PERRY.

"Later Perry called me up and said: 'A man called me and wants to give me $1000 if I will lay off the Ritz case and go away.' I instructed Perry not to take any money, but complimented him for calling me. He said the caller wanted an answer later, and I instructed him to make an appointment at the colonial building. We went there, but the other man never showed up.

"That evening at the Olympia Cafe I was approached by a Charles Martin," said Cockinos, relating the alleged offer of $2000 to $10,000." Martin was a defence witness at the present trial.

Cockinos said he called up Sullivan at a later date and told him he had a warrant for the sixth waiter, McGrail, who was never arrested.

"Sorry, but McGrail's not back from New York," replied Sullivan, according to Cockinos. "But Herbie is here and wants to say hello."

Cockinos testified that Sullivan then put Atty. Callahan on the wire and the lawyer said: "How many more warrants are you going to get in this case?"

TALKS WITH CALLAHAN.

"They are intimidating my witness and it must stop," replied Cockinos, whereupon Callahan said, according to the witness: "I know that Mr. Sullivan is not implicated in any way and that we are not intimidating your witnesses."

Cockinos denied ever meeting Sullivan for a conversation at Massachusetts ave. and Albany st. at 3 a. m., as Sullivan testified for the government. He said he made complaint to the licensing board which held a hearing. He denied knowing John F. Mullen, a defendant who has pleaded guilty, and said he might have met Gross at Camp Devens, but he did not recall it. He said he met Sidlinger in a law review course.

In cross-examination by Asst. Dist.-Atty. Doyle, Cockinos said he learned of evidence against the sixth Ritz waiter on April 11 but did not apply for a warrant until April 16. He said he did not apply on the 11th because it was late in the day and he waited until the 16th because the other cases were coming up in court that day.

"But you got in touch with Mr. Sullivan and had a talk with him between April 11 and 16?" asked Doyle. Cockinos said, "Yes."

NEVER KNEW BOYS' PLAY

JACKIE COOGAN BACK FROM EUROPE

Screen star, 14, says he never sneaked away to shoot marbles with other lads. Associated Press photo shows him with his father as he returned on the Ile de France from a theatrical tour.

N. E. FACES MENACE OF FLOODS

With continued thaws predicted for Boston and Massachusetts and with rain still falling in northern New England, flood menace and dangerous traffic condition continued today and were predicted to grow worse.

Both the Connecticut and Merrimack rivers were reported rising rapidly. In the vicinity of Springfield, preparations were already underway for the renewing of dikes and other flood prevention measures.

In Springfield the Connecticut river rose four inches during the night.

In Boston, enlarged street cleaning squads were battling with gutters that were made rivers by melting snow. Automobile travel was handicaped and minor accidents were plentiful.

In Vermont and New Hampshire state officials were watching carefully for dangerous thaws along the upper reaches of the principal rivers. Temperatures slightly lower than those of Massachusetts offered hope that the melting might be sufficiently gradual to minimize flood peril.

At Springfield, a safety margin of only six inches existed along the banks of the swollen Agawam and Connecticut rivers.

Rain and heavy cloud banks appeared everywhere on the U. S. weather map. Storm areas were centralized at Galveston and the Gulf of Mexico, the Rocky mountain district and northern New England.

Forecast for Boston: Mostly cloudy tonight and Thursday. Not much change in temperature. Moderate westerly winds.

Raging Rivers Flood Pennsylvania Towns

Philadelphia, Feb. 27 (AP)—Flooded by melting snow and heavy rains, Pennsylvania streams today were assuming alarming proportions.

Conditions along the Schuylkill river and its tributaries were acute, and to the west the Susquehanna also was on a rampage.

Perkiomen creek, with its waters 13 feet above normal, endangered lives and property throughout the Perkiomen valley in Montgomery county. More than twenty bungalows along the flats at Oaks and Indian Head Park were almost submerged.

At Pottstown the worst flood in years was reported. The river was 10 feet above normal, spreading about a foot an hour.

Bloomsburg reported that 36 hours of steady rain had sent the creeks in Columbia county far out of their banks and caused many persons to vacate their homes.

Lock Haven was threatened with a repetition of the flood of 1918. Cellars in the city were flooded.

200 Families Flee From Flood in Michigan

Monroe, Mich., Feb. 27 (AP)—Monroe today faced serious flood damage from the swollen waters of the River raisin, due to the piling up of ice in the stream following moderate temperatures of the last few days.

Two hundred families have been driven from their home. Business houses along Front and Elm sts. have been scrupulously evacuated and the owners have begun moving stocks from their basements. The Monroe Hospital has been evacuated.

Six Hundred Homeless From Floods in Ohio

Columbus, O., Feb. 27 (INS)—More than 600 people are homeless, property damage is expected to exceed $5,000,000, transportation and communication are crippled and in some places disrupted as the results of the torrential rains over the central part of Ohio, which caused many streams to go on the rampage.

Flood dangers still loom as the result of the governmental forecast which predicted rain for tomorrow. Big Darby creek broke down its banks, forced more than 200 persons to flee their homes and drove property damage approximating $1,500,000. Near Dayton 200 were driven from their homes.

Newark suffered heavily. 75 marooned persons being rescued by police and firemen.

Defends Giving Girl Morphine Prescription

"This is to certify," Dr. Cohn's record of his findings read, "that I have this day examined Lucille Bland. The purpose of the examination was to determine the presence or absence of a chest disability, particularly bronchial asthma.

"There is no family history pointing to any over-sensitiveness. The patient's past history fails to reveal any evidence of chest infections or disease.

"A careful physical exploration of the chest does not disclose evidence of asthma or associated conditions. The percussion findings are within normal limit, no changes from the normal noted in voice conduction or breath sounds. No rales or adventitious sounds are noted even on the inspiration following a cough.

"This patient is not suffering from bronchial asthma or from any treatable chest disease.

(Signed) "Harry Cohn, M. D.

"Director, division of tuberculosis."

Defending his action in issuing a prescription to "Miss Bland," while Dr. Cohn's examination showed her to be not suffering from asthma, Dr. Speicher declared it was not unusual for physicians to differ in their diagnoses.

Under the present laws, he said, it would be a simple matter for any one to obtain large quantities of narcotics by visiting various physicians and giving a different name in each case.

"I am tired of the whole business," he said, "and from now on I am going to put my foot down on it. No one will get any more narcotic prescriptions from me. They will have to get them somewhere else.

Narcotic Case Methods of Some Doctors Scored

"A lot of World War veterans with bad lungs come into my office.

"Morphine is prescribed for tuberculosis, mostly for the reason that it tends to make the patient breathe more easily. Most of my patients for whom I prescribe narcotics are suffering from either tuberculosis or asthma, but I am going to cease giving narcotic prescriptions, regardless of the circumstances."

Perfunctory methods of examination used by some physicians when patients apply for narcotics were denounced by Dr. E. L. Commons, chairman of the narcotic committee of the Los Angeles County Medical Association.

"There are a number of organizations, Federal, State and county, besides our medical societies and educational groups, vitally interested in suppression of narcotic addiction," Dr. Commons declared.

"Physicians are kept constantly advised of legal requirements, changes in rulings and suggested methods of handling narcotic cases.

"I cannot imagine any physician not being thoroughly familiar with the narcotic laws.

"I cannot conceive of any doctor who does not know that he should make a complete and thorough examination of a patient applying to him for narcotics.

"I cannot imagine a physician issuing a narcotic prescription without first assuring himself that there was sufficient pathology to warrant it.

"I am speaking in no official capacity. I am merely chairman of the narcotic committee of the Los Angeles County Medical Society. I am interested only in the protection of members of that society."

Approve Lash for Drug Pedlars in Canada

Ottawa, Feb. 27 (AP)—The addition of the lash to penalties for trafficking in drugs was approved by the special committee of the House of Commons which is considering amendments to the opium and narcotic drug act.

MARSHAL FOCH HAS RALLY

Continued from First Page.

less. They declare that each of his relapses has sapped his strength so much that he cannot survive the present crisis.

Even the faint hope for his recovery that from time to time has thickened in the hearts of his friends, has now been almost extinguished.

World notables here await anxiously each medical bulletin from the bedside, as well as every private word from relatives, as to his condition. Conspicuous is Gen. John J. Pershing, who a decade ago was serving as commander of the A. E. F., two million strong, his country's decisive contribution to Foch's irresistible army.

Divorce Bill Beaten

Ottawa, Feb. 27 (AP)—In a vote which split party lines, a measure for the re-establishment of divorce courts in Ontario, was defeated in the House of Commons, 99 to 88. The bill was passed in the Senate two weeks ago.

WOMAN IN 'GUN GIRL' TRIAL ADMITS LIE

Mrs. Bettina Massarelli, 20, of Dedham, first woman to go on trial in Middlesex County for armed robbery, admitted under cross-examination today that she was known on the stage as Betty Togo and drove an automobile presented to her by a Japanese actor.

She also admitted she was not telling the truth when she testified that the only name under which she had been known since living in Dedham was Bettina Massarelli.

She took the stand in her own defense and offered an alibi in connection with the charge that, with a male accomplice, she held up and robbed William E. O'Connell, manager of a chain store in Broadway, Everett, of $204.

Mrs. Massarelli testified that on the night of December 2 she went to Boston with her common law husband and attended a moving picture show, returning to Dedham about 10:30 or 11 o'clock.

The following morning, she said, she was awakened by her sister-in-law, who came to the house to borrow a sweater to wear to work. Mrs. Massarelli placed the hour she arose at 8:15. This was on December 3, the day of the robbery, which occurred at 7:30 a. m.

She denied she was in Everett the morning of December 3 and denied the robbery, ever having seen O'Connell until she was taken to the Everett police station, or that she ever had a gun.

GALLO TELLS OF STAB IN JAIL BY CERO

Continued from First Page.

on by left breast, then to the right.

"I fought to clear the arm away from my throat and as I turned around I got another blow on the left arm. My eyes were blinded, but I remember walking about eight feet. Then I fell down. I didn't remember any more blows after the cut on the arm."

The crowd which has been rushing the courtroom each day was on hand at the opening of the session, but the corridor was roped off and officers kept the throng back.

Under a lengthy direct examination by Atty William M. McSweeney, the witness refuted testimony given by Gangi and Cosimo Cero and by Louis Smith. He denied saying he had offered Smith $2500 to make an affidavit changing his testimony given at Gangi Cero's trial, and declared he did not give Smith the money.

He told of going to an undertaker's office in Hanover st. with Smith and Cosimo Cero, where Smith did some writing. After the party left they were arrested, charged with being pickpockets.

Subsequently they were taken to Charles st. jail, where the witness saw Gangi Cero in a cell, he testified. He said Gangi shouted to his brother:

"Instead of helping me you ruined me."

The brother replied, according to Gallo:

"Well, I did my best. Anybody can be double-crossed."

"Did you say to Gangi at any time while you were in jail, referring to the day Fantasia was killed: 'Why did you go back to the automobile?'" "No."

"Did he say to you: 'Why did you bring me with you when you killed a man?'"

"Certainly not," Gallo answered.

Oxford Editor to Lecture at Harvard

Lawrence P. Jacks, editor of The Hibbert Journal and also principal of Manchester College, Oxford, England, will give two lectures, March 21 and 22, at Harvard University.

The subjects are "Religious difficulties in early life," and "Sightseeing, time-thinking, and religion."

Father Who Kicked Girl Can Keep His Pledge in Jail

"Let me off this once, Judge, and I'll never drink a drink of liquor again. I'll take the pledge."

So pleaded Michael Gordon, 36, Eagle st., East Boston, father, who was in East Boston court today charged with kicking his daughter, Ellen, 11, by way of persuading her to go to bed at 5:30 p. m.

"How long have you been drinking, Mike?" inquired the judge.

"About 45 years," admitted Gordon.

"Well, you'd better take your first three months of abstinence in jail" ruled the court. "Keeping the pledge will come easier to you, there." Gordon went to Deer Island.

Save Seven Of New Bedford Fishermen

Westerly, R. I., Feb. 27 (AP)—The fishing schooner Emily I. of New Bedford, bound from the fishing banks to New York, went aground at Sandy Point on the north end of Block Island in a thick fog today. The seven members of the crew were brought ashore in a lifeboat by the crew of the New Shore Coast Guard Station.

The schooner was apparently not seriously damaged.

Too Wet to Play Out, Boy, 13, Hangs Self

Pittsburgh, Feb. 27 (AP)—Refused permission by his mother to go out to play because it was too wet, Clarence E. Guy, 13, went to the attic and hanged himself.

The boy drove a nail into the wall and used a clothes line to end his life. His mother cut down the body and removed the rope before summoning a doctor.

Medford Man Gets 16 Years in Prison on Break Charges

Brockton, Feb. 27—Alexander Silvia of Fellsway, Medford, was sentenced to 14 to 16 years in state prison for breaking and entering, and two and a half to three and a half years for having burglar's tools in his possession, by Judge Edward T. Broadhurst in Superior Court today.

Silvia was caught at the plant of the Community Bakeries last November after an attempt had been made to rob the safe. Two others escaped.

FAMOUS TENOR TO BE HEARD AT GARDEN

Continued from First Page.

of successor to John McCormick. Steel has been the star of such productions as the Ziegfeld Follies the Music Box Review, and has toured the country in vaudeville and concert.

In addition to his program of songs, the great four hour show will include radio and picturized reproduction of the Hoover inaugural at Washington. Music will be supplied by the Varsity Five and several bands including Billy Dooley's popular Westminster Hotel dance orchestra and Stone's Military band. Late news movies will picture the new President up to the time when telephoto pictures are received at the Garden from Washington over special wires of the American Telephone and Telegraph Company.

The Boston Evening American inauguration show is being presented for the benefit of readers of this paper. Tickets may be secured free of charge upon application at the newspaper headquarters, 3 Winthrop sq., Boston, either in person or by mail. In writing for tickets, state the number desired, and enclose self-addressed and stamped envelope.

Durant Out of Step With New York City

New York, Feb. 27 (INS)—Dr. Will Durant, speaking to an audience here on "The ten greatest thinkers," expressed wonderment "that in a city of 7,000,000 people, in which 10,000 great men are included," voters selected James J. Walker for mayor.

Einstein, Walt Whitman and Anatole France were described as modern geniuses by Durant. He gave as his list of thinkers Confucius, Socrates, Plato, Aristotle, Copernicus, Lord Francis Bacon, Isaac Newton, Spinoza, Voltaire, Immanuel Kant and Charles Darwin.

French Fliers Crash on Way to Bangkok

Saigon, French Indo-China, Feb. 27 (AP)—The French aviators Joseph Lebrix and Sergt.-Maj. Antoine Paillard will complete their trip from France aboard the steamer Porthos, arriving March 5, a message received here says. It is not known whether they will make another attempt this year for a complete trip by air.

Their plane was wrecked in a crash which occurred about 122 miles from Rangoon on the hop from Rangoon to Bangkok. The occupants were unhurt.

U. S. Warship to Visit Chinese Ports

Chefoo, China, Feb. 27 (AP)—The U. S. S. Trenton, with Rear Admiral John T. Blakely and United States Consul Leroy Webber aboard, left today for Tsingtahu and Lungkow to investigate conditions. The ports are held by revolting Nationalist troops reputedly under the leadership of the former Shantung War Lord, Chang Tsung Chang.

Ends Life Because of Imaginary Shortage

Harrison, N. J., Feb. 27 (INS)—One of life's ironies came to light today. Albert J. Kubler, 64-year-old postoffice clerk, who shot himself because he believed he was $20 short in his stamp account, was in reality 31 cents to the good.

Divorce Given Wife of 'Peaches' Agent

New York, Feb. 27 (INS)—Mrs. Katherine Allen, who named a "Mrs. Browning" as the other woman, today was granted a divorce in White Plains from Edgar Allen, former booking agent for Frances (Peaches) Keenan Browning. The decree was granted by Justice Young who, last December, heard testimony of Allen's alleged trysts with a "Mrs. Browning" in the Allen home at Larchmont while Mrs. Allen was away.

Mrs. Roosevelt in Italy

Genoa, Italy, Feb. 27 (AP)—Mrs. Theodore Roosevelt, widow of the former American President, arrived at Porto Marinio today for a visit with her sister.

LINDY'S WEDDING BELLS WILL PEAL TO WHIR OF PLANES

CABOT DIGS AT 'BIG GUNS'

"Here's to Boston—
Home of the bean and the cod,
Where the Lowells speak only to Cabots,
And the Cabots speak only to God!"

The meter was all knocked out of this famous rhyme today when Harvard and the Back Bay learned of the words uttered in an address at Omaha by Dr. Hugh Cabot, one of the most noted members of his clan.

"The jig is up with the highbrows so far as any superiority complex is concerned, because big business has gobbled both the professional man and his ethics," said Dr. Cabot.

"Professors are practically a thing of the past," continued the man, who has two brothers connected with the teaching staff at Harvard, and who himself was formerly assistant professor of surgery there.

"The physician of the future will practice for big business, and the lawyer will be a corporation counsel," he concluded.

Dr. Cabot made these statements before an Omaha professional men's dinner and a student assembly at the University of Nebraska College of Medicine.

He is dean of the University of Michigan School of Medicine and was formerly surgeon at the Massachusetts General Hospital, where he won wide renown. Before the United States entered the war, he took the Harvard Surgical Unit overseas, became a lieutenant-colonel in the British army medical corps and won attaches.

He is also an author and a member of most of the exclusive Boston clubs. His son, Hugh, Jr., recently wed Miss Louise Meiarson, a Boston nurse, showing that he shares his father's unconcern about the cherished traditions of "high society."

SHAW VISIT U.S.? NOT A CHANCE!

London (AP)—Bernard Shaw is resting from the labors of a new three-act play, "The Apple Cart," announcement of which brought him new invitations to visit the United States, but Shaw resolutely sticks to his decision never to set foot in that bustling land which worships literary lions.

At 72, Shaw fears Americas would make such a fuss over him that life wouldn't be worth living. Years ago, when he would have gone to America, he had to work as hard as a horse. Now he is rich and famous; every year americans tempt him across the Atlantic, but all fail.

Impressarios who try to sign him for lecture tours ruin their chances by the sheer magnitude of their offers. Great bags of gold dangle before him, but Shaw lectures only for the "cause," not money. He persistently refuses American offers because he knows that the large fees offered would mean vast audiences in great auditoriums wheer his sense of appreciation of his audiences would be negligible.

WON'T TAKE A DIME.

Shaw probably is one of the finest public speakers living, but his subject, or the purpose of the meeting that draws him, must arouse his interest or sympathy. Good business man that he is, he never accepts a penny for his lectures.

The American who can organize a Fabian society might still entice Shaw to America. But the New York society hostess who offered him $25,000 to cross the ocean, dine with her, converse with her guests for an hour or so and take the next boat home if he wanted to, won't land him, though he lives as long as Methuselah himself.

Here in England Shaw is deluged with invitations, pleas and demands that he be present at all sorts of private and public functions, but refuses to invite him usually must be satisfied with a postcard.

HE PACKS 'EM IN.

What a drawing card Shaw would be for an American lecture tour! He has a commanding platform presence and a fine voice, with just a pleasing trace of Irish brogue. He is trenchant and vivid, and never fails even during the briefest talks to give play to sparkling Irish wit and humor.

A Shaw lecture in London draws packed houses, although never advertised. Each autumn when Shaw winds up a series of Fabian Society lectures, police are on hand to keep order among crowds fighting for a few returned tickets.

MYRIADS OF AUTO PETITIONS

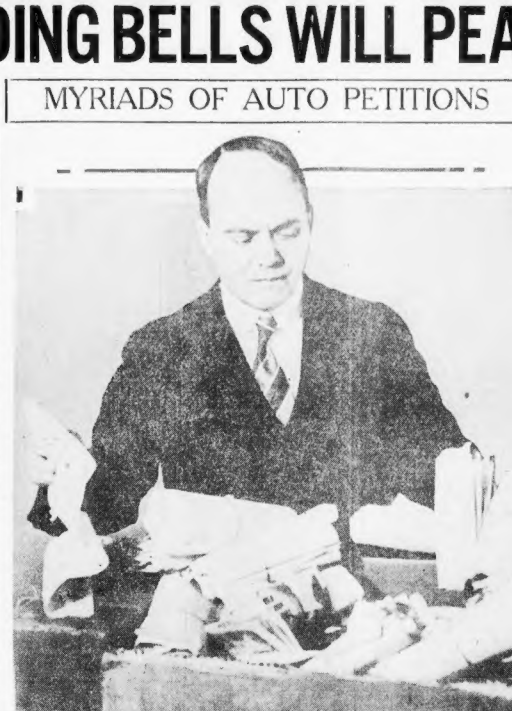

GOODWIN PRESENTS THEM AT HEARING

Former Registrar of Motor Vehicles Frank Goodwin shown in this Staff photo with heaps of Boston Evening American auto insurance petitions, which he will deliver to the joint legislative committee on insurance today. The petitioners ask for the passage of the compulsory auto insurance bill sponsored by the American.

COOLIDGES ALL READY TO GO

Washington, Feb. 27 (AP)—Although nearly a month has passed since President and Mrs. Coolidge began preparing their possessions for removal to Northampton, the packing is not complete.

It has, however, reached the odds and ends and been reduced to a few of their most highly-prized belongings that were saved for the last to be carried with them on Monday when they leave for their old Massachusetts home.

In this classification lies a picture of the Cabinet which has hung in the executive offices. Realizing that this photograph, so intimately related to his stay in the White House may prove a cherished memento in later years, Mr. Coolidge is saving particular care taken in its preparation for shipment.

FAREWELL TO CABINET

The President is expected to take to Northampton with him also the chair in which he has presided at the semi-weekly Cabinet sessions. About this lies an old tradition. It is customary for the outgoing President to present his successor with a new chair for use at the Cabinet table, and to take his own with him. The chair Mr. Coolidge will leave for Herbert Hoover has been ordered, but meanwhile his own chair still stands in the Cabinet room, awaiting the last meeting of the Coolidge Cabinet Friday.

STEARNS TO NORTHAMPTON

The following evening Mr. Coolidge will say good-by to his group of official advisers. On Saturday evening members of the Cabinet and their wives are to be guests of Mr. and Mrs. Coolidge at a farewell dinner. Three members of the Cabinet—Secretaries Mellon and Davis of the Labor Department and Postmaster-General New—were in office when the chief executive succeeded President Harding. The remaining seven are all of his own appointment.

After the Cabinet dinner, one more social function will remain before the Coolidges leave the White House. President-elect and Mrs. Hoover, Vice-President-elect Curtis and his sister, Mrs. Edward H. Gann, will be dinner guests at the executive mansion on Sunday.

The trip to Northampton is to be made on the Pennsylvania railroad fast limited, "The Montrealer," Mr. and Mrs. Coolidge will be accompanied by Frank W. Stearns of Boston, a close friend of the President, and his confidential assistant, Edward T. Clark.

Walks the Plank

Mary McDermott of Tenhill rd., Somerville, one of the hundreds of "L" passengers who had to walk across the L st. bridge when trolley traffic was tied up there for 15 minutes today. (Staff photo.)

ACES PLAN TO HONOR COLONEL

By DAVID F. SENTNER
International News Correspondent.
(Copyright, 1929, by International News Service.)

New York, Feb. 27—The whirring of aeroplane propellers will blend with the pealing of wedding bells at the nuptials of Col. Charles A. Lindbergh and Anne Morrow.

For those flying musketeers of the air—the quiet birdmen of America—will be there, with all motors going strong.

Lindbergh is one of the most active members of this secret fraternal organization of famous aviators.

And these flying lads are secret. No policeman has been known to crash one of their irregular meetings. Perhaps that's how "Lindy" learned to keep his lips sealed concerning a certain romance.

Like the fictional musketeers, the motto of the flying fraternity is "All for one, and one for all."

NEED NO INVITATIONS.

Before hopping off from Long Island for Mexico City with a wedding ring in his flying jacket, Lindbergh sent the word around, according to the story in circulation today, that he expected his comrades to attend the ceremony. Formal invitations would follow when date and place were announced.

"Who needs an invitation?" grinned Bert Acosta, who flew to Paris with Comdr. Richard E. Byrd and Berni Balchen, also members of the quiet birdmen.

Other members of this famous flying fraternity include Clarence Chamberlin, George Haldeman, Navy Jones, Jimmy Doolittle and practically every well-known aviator in America. In addition, foreign fliers who have gained fame have been made honorary members.

These include Dieudonne Costes and Joseph LeBrix, Frenchmen, who flew from Paris to South America. Sir Alan Cobham, British, who flew from London to South Africa; Pat Fitzmaurice and Hermann Koehl, of the transatlantic Bremen flight.

WOULD FLY TO WEDDING.

Of course, certain members of the fraternity are scattered over the world at the present time. Commander Byrd and Balchen are in the South Pole, for instance. Pat Fitzmaurice, the Irishman, arrived in Europe a few days ago.

Capt. Harry Brunn, one of the charter members of the quiet birdmen, pointed out that being a secret organization that it could not be made public.

Brunn, a friend of the boys will fly to Lindbergh's wedding if they are invited, Brunn admitted.

Another instance that the wedding would not take place in Mexico City:

Lindy and Love to Fly Over Mountain of Fire

Mexico City, Feb. 27 (AP)—An air excursion over Mexico City, possibly as far as the nearby twin volcanoes, with Mr. Lindbergh, Miss Anne Morrow, is planned by Col. Charles A. Lindbergh.

After a few days in the romance-laden atmosphere of sleepy old Cuernavaca, the aviator was back in Mexico City in this capital within easy reach of Valbuena flying field and his plane.

It is understood his plane, the four-passenger City of Wichita, will be trundled from its hangar for the trip of the engaged pair.

Flight from Valbuena to Mexico City is a matter of minutes; a short extension of the excursion would carry the two over Popocatepetl, "fire mountain," and Ixtaccihuatl, "sleeping woman," snow-capped volcano peaks 30 miles from the capital.

Aztec legend made of Popocatepetl the abode of their war god and the plume of smoke which is sometimes seen over it, gives rise even now to superstitious fear among Mexican Indians.

Part of Lindbergh's courtship of Miss Morrow took place on a four-hour flight of the two in this direction. While opportunity has not afforded frequent flights with her fiancee, Miss Morrow is an aviation enthusiast and is expected to fly often with him.

Return of Lindbergh and Miss Morrow, her sister, Elizabeth, and Mrs. Morrow to Mexico City was unexpected. A few minutes prior to their arrival by motor car the American embassy had been given out the information that plans of the affianced pair were not known.

SHE WILL FIGHT FOR BROOKLINE SCHOOL POST

Miss Sarah A. Williams, candidate for a Brookline school committee post, declared flatly today that she will fight charges that she is a non-resident of Brookline and consequently ineligible for the place.

Miss Williams, according to her attorney, Frank W. Stearns of Boston, a close friend of the President, and his confidential assistant, Edward T. Clark

FLAG CONTEST OFFERS SCHOOL CHILDREN RARE OPPORTUNITY

EDUCATIONAL BENEFITS IN TOUR PRIZES ARE MANY

School boys and school girls throughout New England how would you like to take a trip around the world?

How would you like to spend three months in travelling? Would you not like to obtain two years of education in a three months' tour of the world, to make the supreme adventure of travel—the dream trip of your life, with all expenses defrayed, complete traveling wardrobe, and $200 in spending money?

All you have to do is to enroll in the great patriotic, nation-wide Flag Contest now being conducted by the United States Flag Association. Enroll now. Make sure that your name is among those that are now working hard for this grand national award. You have a chance to be their guest.

How would you like a two weeks' pilgrimage to the patriotic shrines of America?

How would you like to visit Saratoga, New York, where the surrender of Burgoyne took place; and Newburgh, New York, where the house Gen. Washington used as his headquarters when his army was in Newburgh is located. It is now a memorial building containing interesting relics of the Revolutionary days.

NUMEROUS AWARDS

How would you like to visit West Point, Uncle Sam's great military plant, where American boys study the art of war, and that when the Flag is to be defended we have trained leaders to instruct and command the [illegible] soldiers of the nation?

Would you like to take a trip down the beautiful historic Hudson river, the "Rhine of America," with its famous legends and its ever-changing, enthralling scenery, "nature's great movie."

Trips to these points of historic interest and many others are to be given to the National winners in the Flag Contest. You have a chance to visit these patriotic shrines as guests of the United Flag Association.

Listen again, school boys and school girls. How would you like to be the recipient of a $200 scholarship. That is but another set of the amazing awards offered to the school boys and school girls taking part in this—the greatest patriotic educational movement ever conducted.

How would you like to wear the Cross of Honor, the decoration which Col. Charles A. Lindbergh was the first man to receive? This decoration, which invests the boy with the title "Knight of the Air," and the girl, "Lady of the Flag," will be presented by the President of the United States or some other distinguished person either at the White House in Washington or some other suitable place.

In addition to these wonderful opportunities there will be testimonials and honorable mentions awarded as well.

These wonderful awards are open to YOU. Why not take advantage of this opportunity to win.

BOARDS NOW FORMING

Once again the Flag Contest Editor urges you to hustle up your teacher or head of your local organizations and any responsible adult to send along their applications to conduct a local contest unit.

The organization of such a unit and the conducting of the same is simplicity itself. There is absolutely nothing in the rules and regulations that cannot be easily carried out.

Hence, school boys and school girls who desire to take part in this Contest should, by all means, make every effort to secure enrollment with organizations now at work in their cities and towns.

It is up to you, School Boy and School Girl to remember that you may be passing up a golden opportunity of not only seeing patriotic America, but the many wonders of the World.

RULES ARE SIMPLE

The Flag Contest Editor wishes again to inform the youths of New England that Flag Boards are now in process of being formed. In instances where individuals undertake to sponsor a contest locally, the rules governing the competition require that this person organize a Flag Board, consisting of five persons, who will function as the nominal head of the contest unit.

The duties of the Flag Board members will be light, and the board is designed largely for the purpose of giving a status of organization to the local activities. Further information on this point may be had by communicating with the Flag Contest Editor.

The augmented list of travel and scholarship prizes apparently has had an especial appeal to the youth of the nation. To most of them, entering the contest appears to be an easy way to become eligible for the awards, which consist of four trips around the world, thirty-six trips to the historical spots in the East, where American history was made, and one hundred and eight scholarships, valued at $200 each, and available for any institution of learning which the winner may select.

For the benefit of those persons who desire to conduct a local contest the Flag Contest Editor prints again today the following simple method of procedure:

1—Obtain the contestants.

2—Appoint a jury of award to mark the papers of the contestants and determine the awards.

3—Arrange for public recitation of the essays which accompany the answers to the 75 questions which are a part of the contest, and arrange for the presentations of the awards.

FORM BOARD TODAY

For the contestants themselves they have only to answer 75 questions relating to the history and glory of the American Flag and the institutions for which it stands, and to write the brief accompanying essay on the subject of "Old Glory's Greatest Glory." The answers and essays go to a local committee of judges selected by the person sponsoring the local contest.

The best of the offerings will be sent to the Flag Contest Editor for submission to the regional board of awards. It is this board which will select the regional champions—one boy and one girl from each of the 18 regions into which the country has been divided.

From this group of thirty-six will subsequently be chosen the national champions—two boys and two girls. And the thirty-six regional champions will be taken on the two weeks' tour of patriotic shrines of the United States.

The three boys and three girls from each of the eighteen regions making the first second and third highest marks will get $200 scholarships in any institution of learning which they may select.

The Boston Evening American, regional sponsoring newspaper, today prints eight additional questions, which makes the total questions to date 68.

The Flag Contest Editor also repeats that this should not in any way discourage schools, organizations or individuals from participating in this Contest. There is still time, but he urges that the enrollments be made as rapidly as possible.

Write to the Flag Contest Editor of the Boston Evening American for any further information and for reprints of the questions already published.

New Names Added in Great Contest

NEW APPLICATIONS GRANTED

STOCKHOLM HIGH SCHOOL, Stockholm, Me.; AMERICAN LEGION AUXILIARY, RICHARD C. OWEN UNIT No. 96, Sacco, Me.; WARREN HIGH SCHOOL, Warren, R. I.

OTHER APPLICATIONS

Upton Junior high school, Upton, Me.; Berwick high school, Berwick, Me.; Sergt. Wyman Woman's Relief Corps No. 68, Oakland, Me.; Fair Haven high school, Fair Haven, Vt., Castleton high school, Castelton, Vt.; National Commandery, 184 State House, Boston.

Assistant Dean of Radcliffe Lauds Flag Contest

"A movement which directs the attention to the ideals for which our flag stands cannot fail to be of very great educational value and to promote an understanding and appreciation of our country which should result in better citizenship.

"I am, therefore, very glad to express my hearty approval of the Flag Contest which is being conducted under the sponsorship of the United States Flag Association."—Ruth Atherton Merrill, assistant dean, Redcliffe College.

WALES' HUNT IS FROSTBITTEN!

LITTLE OUTDOOR SPORT LEFT FOR POPULAR PRINCE

Prince of Wales as he arrived at Melton Mowbray with a small suite for one of the few remaining fox hunts left for him. Then frost ruined the hunting. (I. N. R. photo.)

ARMY IS MAKING COOKS HERE

Uncle Sam has promised to demonstrate what coast artillerymen do while they're waiting for wars and reveal where it is that army cooks come from.

Official bulletins today revealed that all winter Fort Strong's cannoneers have been going to a cooks' and bakers' school.

The bright lights of the cookery class are to be graduated and turned loose on the army at large tomorrow. There'll be 18 enlisted men and eight commissioned officers.

Don't Be A Slave to Constipation or Impure Blood

They go hand in hand. Keep your bowels regular and your complexion clear.

Don't paint the wall curb to improve the water. Clean out the well.

Your complexion bespeaks the condition of your kidneys, liver and bowels.

Start today to take

CHENEY'S COMPOUND HERB TABLETS

A mixture of Mother Nature's Herbs, roots and barks in concentrated form. Not a patent medicine—guttals

Sarsaparilla	Clover
Prickly Ash	Wintergreen
Mandrake	Juniper
Dandelion	Cascara
Yellow Dock	Sassafras

An Invigorator for Kidneys, Liver, Bowels, Stomach. Purifies the blood, cleanses the system. Herbs have been a household remedy for 100 years. They are just as good today.

200 tablets $1

G. S. CHENEY CO.

HERB SPECIALISTS

15 Union Street, Boston, Mass.

8 New Questions in Flag Contest

59—(a) Name ten American inventions that have contributed in no small measure to the comfort, convenience, safety, progress, happiness and prosperity of mankind; (b) What American discovery has done more than anything else to alleviate human pain, save human life and avert human sorrow? (Value five points.)

60—Name three fundamental American ideals—principles on which the Republic was established—set forth in the Declaration of Independence and six that are mentioned in the preamble of the Constitution of the United States. (Value five points.)

61—Name six tenets which, in addition to the above, you consider leading American ideals. (Value four points.)

62—What symbol typifies the wealth and natural resources of the country? (Value one point.)

63—What is the average annual income of each person in the United States and how does it compare with the average annual income of each person in the next richest country in the world? (Value three points.)

64—How do the wages of the American worker compare with those of the workers in the next richest country in the world, and also with the wages of most other countries in Europe? (Value three points.)

65—What is one of the finest and biggest things the American people buy with their great wealth? (Value two points.)

66—By what is the real greatness of a nation measured? (Value three points.)

Cut out and save these questions.

N. Y. Girl Engaged to Englishman

London, Feb. 27 (INS)—Society circles here were stirred today by the announcement of the engagement of Stephen Vivian Smith, second son of Vivian Smith and Lady Sybil Smith of this city, to Miss Eleanor Anderson Hewett, daughter of Edward Shepard Hewitt of New York.

Divorce Sought by Mrs. D. D. Marshall

New York, Feb. 27 (INS)—The divorce suit of Mrs. Daphne Dale Marshall, one of the most beautiful debutantes of a few years ago, against Walter Hamilton Marshall is on file in the court here today. Mrs. Marshall accuses her husband of undue friendliness with an unidentified woman. The couple were married Nov. 15, 1923.

Filene's Automatic Bargain BASEMENT for MEN

Fancy stripe suits—plaid back overcoats—new tweed topcoats—plenty short, long or stout size suits—hard finished fabric suits, etc. —enough said when all you have to pay is $10. 12 makers' odd lots.

MEN ready THURSDAY

suits topcoats over-coats $10

be early!

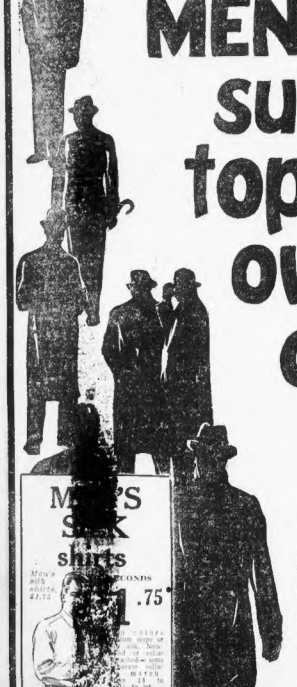

SUITS dark pencil stripes, fancy overplaids, stripes, fancy weaves, two or 3 button coats, hard or soft finished fabrics, some double breasted models. Regular sizes 34 to 44—shorts 33 to 44—longs 36 to 46—stouts 39 to 48 in lot.

OVERCOATS thru and thru fabrics, mixtures, plaids, some plaid back coats, light or dark shades, tans, grays, browns, fancy mixtures, sizes 34 to 42 in lot.

TOPCOATS fancy tweeds, overplaids, stripes, mixtures, new light shades, tans, grays, browns, raglan sleeve tweeds, single breasted box coats, sizes 34 to 40 in lot.

MEN'S SILK shirts .75

HUNDREDS OF OTHER BARGAIN LOTS NOT ADVERTISED—NO MAIL ORDERS

Film that discolors teeth and fosters serious tooth and gum disorders.

White Teeth turned dull by Film

The new way dentists urge to restore teeth to dazzling brilliance—to combat dental troubles.

SCIENCE has made a significant discovery. The cause of dull, discolored teeth is found to be the chief cause of serious tooth and gum disorders. That cause is a film that forms on teeth.

You can feel film with your tongue—a slippery, viscous coating. It clings to teeth and gets into crevices and stays. It absorbs stains from food and smoking to turn white teeth "off color" and cloud their brilliance. Germs by the millions breed in it, and they, plus tartar, are the chief cause of pyorrhea.

To remove film dentists prescribe the special film-removing dentifrice called Pepsodent. It acts to curdle film so that brushing easily removes it.

Start today. Get Pepsodent at any drug counter or write for free 10-day supply to The Pepsodent Co., 1104 S. Wabash Ave., Chicago.

Pepsodent

The Special Film Removing Dentifrice

EXPANSION

Store Closed Until Friday

--while we move to Boston's most beautiful-- most modern shoe store

NOTICE:

Be sure to read our announcements of FREE OPENING GIFTS in this newspaper tomorrow!

John Irving Shoes

505 Washington Street

$5 All One Price

STORES IN ALL PRINCIPAL CITIES

Air Train a Success

Kassel, Germany, Feb. 27 (AP)—An air train has had a successful trial flight. Two trailers were pulled by a plane. Uncoupled 1200 feet up, they glided to earth separately.

SPECIAL EXHIBITIONS

Silver

By American Craftsmen

Enamels, Pottery, Textiles, Brass and Silver

By Austrian Craftsmen of the Vienna Werkbund

Permanent Exhibitions of Pottery and Other Crafts

THE SOCIETY OF ARTS & CRAFTS

9 Park Street, Boston

XAVIER NOVENA TO BE OPENED MONDAY

The novena of grace in honor of St. Francis Xavier opens at the Church of the Immaculate Conception on Monday.

For the first time in the many years that the novena has been conducted a special noonday mass will be celebrated daily at 12:15 by the Rev. Charles E. Lane, S. J., in conjunction with the services. Other masses will be at 8 and 9 a. m. The novena annually attracts thousands. Services are conducted hourly in the upper church from 3 in the afternoon until 9 in the evening and in the lower church from 7:30 until 8:15. The principal services are at 8 o'clock in the upper church, when the Rev. James L. McGovern, S. J., preaches, and at 8:15 the lower church, when the Rev. George E. Hanlon, S. J., delivers the sermon.

GILCHRIST'S BARGAIN BASEMENT

SELF-ACTING REDUCTIONS

25% reduction after 12 selling days

50% reduction after 18 selling days

75% after 24 days.

Green tag sturdy after 30 days.

THURSDAY

New Easter HATS

At Nearly 1/2 *Usual Prices*

$1.88

These Hats Would Ordinarily Sell, Even in this Bargain Basement, at $2.99 and $3.39.

Felts with Crochet Visca

Felts with Straw

Felts with Scroll Work

Solid Crochet Viscas, etc.

Even Matrons' Hats

No Mail or Telephone Orders Filled

Sure of Success

JAMES SULLIVAN

MARY WALL MARY APPLETON

"Shamrock Revue," by Holy Name Society of Gate of Heaven Church parish, South Boston, March 17, 18 and 19, is already in rehearsal, with promising results. James Sullivan is assistant director, while Misses Wall and Appleton aid business end. (Staff Photos.)

IRISH FEATURES IN 'SHAMROCK REVUE'

With many specialty acts and dance novelties already in rehearsal the "Shamrock Revue," produced by the Holy Name Society of the Gate of Heaven parish, South Boston, promises to be the most successful in the history of the organization.

More than a hundred members, assisted by young women of the district, have been working on the show, which is to be staged March 17, 18 and 19 in Gate of Heaven Hall, 4th and I sts., South Boston. Included in the song and dance revue are Irish numbers, acrobatic dancing and several doll dances.

The show is directed by George D. Fearon, assisted by James Sullivan. Mrs. Henry Kelliher, Mary Appleton and Mary Wall are aiding in the business end of the affair.

Included in the cast are Catharine and Evelyn Barry, Alice Beggan, Eleanor Collins, Anna Carleton, Mary Cornelissen, Mary Doran, Anna Donovan, Margaret Daly, Mabel Ferguson, Dorothy, Margaret and Catherine Feeney, Margaret Farren, Gertrude Griffin, Catherine Higgins, Marie Hutchinson, Edna Hurley, Cecilia Hennessey, Hazel and Lillian Hurley, Frances Hunter, Margaret Keaney, Josephine Kelley, Catharine Lawrence, Dorothy McGarry, Elizabeth and Marguerite MacCracken, Helen Mahoney, Florence and Anna McColgan, Catharine Maloney, Marguerite McCoy, Marion McConville, Agnes Meagher, Alice Maloney, Florence Murphy, John Meehan, Frank A. Berrigan, Charles D. Cheney, Joseph O'Meara, William Ahearn, John Cunniff and Edward Prescott.

Proceeds will be devoted to the building fund of the Gate of Heaven Church.

MEXICO OBEYED BY 500 PRIESTS

Mexico City, Feb. 27 (AP)—Official records today showed that more than 500 Roman Catholic priests and prelates had complied with government orders to register their addresses prior to March 1.

Those complying include a number of bishops and high church officials. Two of these, Monsignor Francisco Benegas, bishop of Queretaro, and Monsignor Nichols Corona, bishop of Parantla, in giving their addresses wrote letters to Aeting Secretary of Interior Canales denouncing the bombing of the presidential special recently.

Monsignor Corona declared all "unfanatical" Catholics were horrorized by the attempt on the President's life and asserted the Catholic religion did not need to be defended "by such cowardly arms."

Author Dead at 87

Daytona Beach, Fla., (AP)—Charles Haight Farnham, 87, scholar and author, is dead. He once was connected with the faculty of Princeton University.

TROTZKY SAYS STALIN PLOTS 'FRAMEUP'

Berlin, Feb 27 (AP)—Leon Trotzky, in an article published today in Volkswille, charged the Stalin group in Soviet Russia with a policy of inciting street provocateurs to plant evidence incriminating the opposition Communists in Russia.

"The mere announcement that the opposition is a counter-revolutionary party does not suffice," Trotzky wrote. "Nobody takes such a declaration seriously. The more opportunists are expelled and sent into banishment, the more their numbers brew great within the party. Stalin admitted this in 1927.

"There remains but one thing for him: the attempt to draw a bloody line between the official party and the opposition. Extreme necessity compels him to bring the opposition into connection with attempts and with preparations for armed rebellion.

"The strongest hindrance to such a plan is the leadership of the opposition. But the physical destruction of old revolutionaries known to the whole world would entail grave political difficulties. Hence Stalin's plan. First, to accuse the opposition of 'preparations for armed rebellion' as a prerequisite to new reprisals; second, to be in a great hurry to banish the head of the opposition from the country in order to have his hands free for the hangman's work on such oppositionists who are little known, especially abroad."

Trotzky then predicted various "frameups" in the near future to discredit the opposition and asserted that several weeks ago such an attempt, "conceived according to all the rules of Bonapartist provocation," was made but failed.

Friends of Trotzky Wage Battle in N. Y.

New York, Feb. 27 (AP)—Table legs, umbrellas and canes were wielded in Labor Temple by rival factions of the Workers' (Communist) party at a meeting in protest against the deportation from Russia of Leon Trotzky, former Soviet leader.

The meeting was demanded by police reserves. Trouble started when 30 followers of the Stalin regime tried to howl down speakers. The Trotzky faction, numbering about 150, accepted the challenge, and in a melee that followed men and women battled in all parts of the hall.

Offer 17,273 Bills in Congress, but Only 2716 See Light

Washington, Feb. 27 (AP)—Members of the House have to date sent 17,273 bills on their way through the legislative machinery during the Seventieth Congress. During the first session 14,143 bills were introduced, and during the short session, which will end on March 4, 3130 have been introduced.

Of this number only 2716 have been reported by committees. One was an omnibus pension bill embodying settlements for several hundred individuals.

In addition to the bills, 342 House resolutions, 429 joint resolutions and 59 concurrent resolutions have been introduced.

150 Descendants Mourn Woman, 119

Sanford, Fla., Feb. 27 (AP)—While more than 150 children, grandchildren, great-grandchildren and great-great-grandchildren mourned, six middle-aged grandsons bore to the grave the body of Mrs. Vinzy Oglesby. Mrs. Oglesby died at an announced age of 119 years.

At the head of the mourning family stood Mrs. J. Hilliard, 85, Mrs. Oglesby's oldest daughter while eight other aged sons and daughters stood beside the grave.

Newsboys Trustees Will Meet Tomorrow

The first meeting of the trustees of the Harry E. Burroughs Newsboys Foundation since the institution was dedicated will take place tomorrow afternoon. The purpose is to hear reports of various directors of activities. A dinner will follow the meeting.

'MAGIC' FAILS HER AS COURT SETS FINE

A suspended sentence of 18 months in prison, with five years' probation and a fine of $1000 was inflicted today in Federal court by Judge Jahn A. Peters when Madame Sadie L. Perry, Lynn "miracle woman" appeared for sentence.

Imposition of sentence was deferred until Wednesday owing to the intimation by counsel that motions in connection with the conviction were to be filed.

Madame Perry was found guilty by a Federal jury of using the mails to defraud, through the representation of "magic" formulas and alleged remedies for diseases.

Fraternity Blood Can't Save Athlete

Chicago, Feb. 27 (AP) — John Acher's fraternity brothers have been informed there is nothing they can do to save his life. The entire Northwestern University chapter of Phi Delta Theta offered to submit to blood transfusions in an effort to save the athlete.

The offer was declined by Acher's father, who said there seemed little chance of recovery. Acher, a member of the Northwestern football squad, was shot last fall when hoodlums became angered after Acher's car grazed a fender of their machine.

for Head Colds **OZO MIST**

Relief with Every Breath

ANN PENNINGTON HOSIERY SHOPS

Not a Special Purchase—but Every Day Values Such as These!

French Chiffon

Artfully Styled! All Silk! Long-Wearing! Easily worth $1.65

$1.28

Service Weight

Medium Weight! Long Wear! Silk Plated Foot! Unsurpassed at $1.85

$1.28

All-Silk Chiffon

Extra Sheer! Picot Top! All Silk! Easily Worth $1.65

$1.38

ANN PENNINGTON HOSIERY SHOPS

120 Boylston St., Walker Building, 2nd Floor

41 Washington St., Dexter Bldg., 4th Floor
Bijou Bldg., 19 Temple Place, 7th Floor
11 Winter Street, 4th Floor
73 Summer Street, 4th Floor

Cowboy Lochinvar Parted From Bride

Los Angeles, Cal., Feb. 27 (INS)—Sans Bride, George Gillespie, the "cowboy bridegroom," was in Los Angeles today, while Mrs. Gillespie, who was Miss Katherine Thorne, with whom he eloped several days ago, is in Arizona with her parents.

It is reported here that Gillespie, who frequently appeared in films in Arizona as a cowboy and ranger, will seek a job in the pictures.

500 "Innocents" Forget Clothes

Bucharest, Rumania, Feb. 27 (AP)—Gendarmes today reported the discovery of a secret sect of several hundred men and women living in caves at Varkeveni, Bessarabia. They were unclothed and were rounded up by the authorities.

The men and women called themselves "Innocents," but police charged they followed pagan practices.

One Dry Job Enough for General Butler

Washington, Feb. 27 (AP)—Brig.-Gen. Smedley D. Butler, who once undertook to stamp out lawlessness in Philadelphia, is not looking for a similar task in the national capital.

"What? Accept a $20,000-a-month job?" he said. "Why, I had five times as good a job as that in Philadelphia and couldn't keep it."

Take Over Warehouses

New York, Feb. 27—Prohibition agents, under George E. Golding, chief of the New England special raiding squad, took over five warehouses comprising the plant of the Glickstein & Turner Bottling Co. Inc., Brooklyn.

Sure Relief

BELL-ANS FOR INDIGESTION

25¢ and 75¢ Pkgs. Sold Everywhere

Waldorf Lunch

FROM every walk in life they come — chief executive to office boy. Because WALDORF gratifies their desire for high quality with the choicest foodstuffs obtainable—and satisfies the requirements of economy with the lowest prices for such quality. That's why we serve 150,000 people each day in 138 lunchrooms thruout the United States.

SUGGESTIONS

Breakfast Leaders

Fish Cake & Egg Special
Fish Cake, Egg, Potatoes, Toast 25c

Waldorf Doughnuts.... 2 for 5c

Lunch and Dinner Specials

Pea Soup
Rolls and Butter..... 15c

Fried Fillet of Sole
Tartar Sauce, Potatoes, Rolls and Butter..... 35c

Creamed Cod on Toast
with Potatoes..... 30c

Baked Sausage
Gravy, Potatoes, Rolls and Butter 35c

Beef Stew
Rolls and Butter..... 25c

Fresh Rhubarb Pie..... 15c

Coffee with Pure Cream..... 5c

Gilchrist's Bargain Basement

SELF-ACTING REDUCTIONS

25% reduction after 12 selling days

50% reduction after 18 selling days

75% after 24 days.

Green tag sturdy after 30 days.

Here's Big Savings---usual wholesale cost on such dresses is $3.98

THURSDAY

2000 SILK and other New Dresses

WOMEN'S—MISSES'—JUNIORS'

Over 100 new styles —plenty of PRINTS, Street Dresses, Sport Dresses, Afternoon Frocks.

$2.95

Some seconds in lot

Canton Crepes and Flat Crepes, Georgettes, Novelty Rayons and many others. High Shades and Conservative Colors. Samples and Few-of-a-kind Dresses from 15 Makers, from Retail Stores and from a manufacturer who makes for mail order houses.

Oh! What a collection—not only from a standpoint of quality—but you should see the styles—jabots, flares, pleatings, tuckings, bows, lace touches, boleros, flares, cape effects and many, many more. Come bright and early for this most unusual lot.

No Mail or Telephone Orders Filled

EVENING *New York Stocks* AMERICAN *New York Curb* MARKET

Hammond Escaped Death; Biggest 'Party' Scheduled

By B. C. FORBES

NEW YORK, Feb. 27—Lying in prison under sentence of death was the perilous position, 32 years ago, of John Hays Hammond, the famous mining engineer who last week was the third man in its history to receive the highest medal of the American Institute of Mining and Metallurgical Engineers—Herbert Hoover was similarly honored last year.

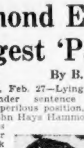

B. C. Forbes

Like Hoover, Hammond is a rather unusual type of American in that he did not stay at home but won fame and fortune in foreign lands. The common thing is for foreign youths to come here and make their mark. Hammond, like Hoover, reversed the process, both having set forth to distant lands and earned reputations as mining engineers.

Hammond was sentenced to death after the ill-starred Jameson raid in the Transvaal, with which Hammond was an ardent reformer, he had no sympathy. For weeks his life hung by a thread. Old Kruger, president of the republic, was hard to move. Mrs. Hammond, a native of Mississippi, called fraternally on her condemned husband's behalf and finally the sentence was commuted to 15 years' imprisonment. Later a fine of $125,000 won his release.

Mr. Hammond was regarded as the ablest mining engineer in South Africa. On his judgment millions of dollars were spent on properties he figured would contain gold. Cecil Rhodes, in some respects the most notable giant in the last hundred years of Britain's history, became a great admirer of Hammond and the two did much for the development of South Africa's mineral resources.

After returning to the United States Mr. Hammond was the highest salaried man in the employ of the Guggenheims' star engineer.

John Hays Hammond, Jr., promises to become even more famous than his father. Although he is only 40, he has already won wide fame as an inventor and is now immersed in problems of vast importance.

From the dirty dungeon of Pretoria prison to the central figure at the great gathering in the Waldorf-Astoria is a far cry.

The greatest "party" of the year is scheduled to be held at Dearborn on October 21, when Edison, with the aid of veteran former assistants, will remake history. The electric light he invented 50 years ago. The quaint ceremony will take place in exactly the original Edison laboratory, which has been faithfully transplanted to the Ford museum.

The President of the United States is expected to attend and the whole nation may be asked to switch off all lights for an instant and turn them on again by the newly-made Edison light bulb into glow, symbolizing Edison's creation of the light now used throughout the world. It may be, too, that into this original Edison laboratory will come congratulatory radio messages direct from the lips of kings and rulers throughout the world.

For no other human being on earth could such an irrational demonstration be spontaneously given. From the King of England down there isn't a man who would not feel honored at being invited to pay tribute to the Wizard of Menlo Park.

And it is not entirely fitting that mankind pay homage to Edison while he is still with us rather than wait until his light has gone out?

* * *

From intimate friends of Edward L. Doheny comes the pathetic news that they fear he will not long survive the shock of his son's murder. The relations between the older and younger Doheny were not only those of father and son; the two were the closest of pals. Notwithstanding all his millions, probably 30 of them—Doheny in later years has been one of the most unhappy men in America. And now his cup of bitterness has overflowed.

* * * past 72.

* * *

Some leaders have conspicuous ability for making themselves haven't. Carnegie had, Rockefeller had, Marshall Field had, the original J. P. Morgan had, Schwab has, Pierre S. duPont has; in his heyday, Durant had. C. A. Coffin had, Lord James of Hill had, to some extent Baer had. He was a trainer—a somewhat ruthless trainer—of railway executives of outstanding worth.

More recently Charles H. Markham, of Illinois Central, has enjoyed the reputation of being among the foremost railway heads in America, comparable with the late E. P. Ripley, the rugged giant who raised the Atchison, Topeka & Santa Fe from bankruptcy to affluence. Mr. Markham's successor as president of the Illinois Central, L. F. Loree, was Markham-trained. And now another Markham lieutenant, John J. Pelley, has been elevated from the presidency of the Central of Georgia, an Illinois Central subsidiary, to the presidency of the New York, New Haven & Hartford. This is among the most important railway jobs in the country under existing circumstances.

* * *

Few young men reach the top in railroading while still young. Railway promotion usually comes slowly even to the ablest. They have to rise step by step over a long stretch of years. Mr. Pelley has done well; he is only fifty. A native of Illinois, he received a liberal education, although he is not a college graduate. He began as a station clerk in his native town of Anna. Mr. Downs, his predecessor in the Central of Georgia, attained presidential rank when fifty-two, and took the helm of the Illinois Central when fifty-five.

* * *

The stock market tug-of-war between the bulls and the bears is still undecided. So is the tug-of-war between the Federal Reserve Board and the stock market. It would be rash to jump to the conclusion that the Reserve Board will be defeated.

Copyright, 1929, by B. C. Forbes.

MURRAY EARNS $1,800,000

Murray Corp. of America is understood to have earned in 1928 over $1,800,000 as against $279,000 in 1927, which was the first year of operation of the reorganized Murray Body Corp. Had the management not chosen to absorb into the income account a number of special charges the net after charges would have been close to $2,000,000.

As it is, the balance for the common stock outstanding most of the year—288,000 no-par shares as against a current outstanding volume of 338,000 shares, was approximately $6.70 a share. In 1927 the balance was but 97 cents a share.

Despite the usual let-down in automobile production in the final quarter of the year and the unsettlement due to introduction of new models, net was earned $75,000 as compared with a slight loss for the same period of 1927.

Murray Corp. is now in the midst of its most ambitious expansion program. A new unit adjoining present facilities is being built in Detroit and a brand new plant is under way at Memphis. Additions will more than double present capacity. Big savings in manufacturing expenses are assured and large savings in freight by reason of the preliminary work on lumber that will be used in the processes.

Murray has been quietly booking some important new contracts from some of the largest automobile manufacturers in the country, work on which will start with early spring in the new plant. It would be no surprise if in 1929 Murray built 200,000 bodies or twice the volume of last year.

INTERNATIONAL Cement Corp. declared regular quarterly dividend of $1 on common, payable March 28.

Advice All Free

Before you buy or sell stocks or bonds you ought to get unbiased expert advice. Send investment inquiries with stamp to Frank H. Meloon, Financial Editor, Boston Evening American, 5 Winthrop sq., Boston, Mass. Replies can be made by mail only.

8 Ford Companies Forming Overseas

Shares of at least eight European Ford motor companies, now in the process of formation, will reach the United States within the next six months for sale to investors through private channels. The new companies about to be formed include French, German, Italian, Belgian, Spanish, Dutch, Swedish and Finnish Ford. All will be under the control of the Ford Motor, Ltd., which will retain 60 per cent of stock interest. In each case 40 per cent of the capital stock will be sold to citizens of the country in which the Ford concern will operate. American investors will be obliged to pay a premium above offering price.

New York Curb Prices Are Steady

New York, Feb. 27 (INS)—Stock prices were steady in the Curb market today. Ohio Copper was up ¼ to 7¼ on an initial sale of 35,900 shares; Newmont Mining gained ½ at 200; Electric Bond & Share was up a point at 295 and United Gas Improvement opened over a point higher at 177½.

Cotton futures were unchanged to 6 points higher today, March closing at 29.43, May 20.40, July 20.06, October 19.87, October (new) 19.79 and December 19.82.

Sun Life Turns to Rockefeller, Jr.

Sun Life Assurance Co. of Canada announced that it is giving proxies on its holdings of Standard Oil Co. of Indiana to John D. Rockefeller, Jr. Company is largest corporate stockholder of Indiana stock, holding 44,000 shares.

Wall Street Gossip

CENTRAL Illinois Public Service Co. earned $7.37 a share in 1928 against $6.38 a share in 1927.

FARMERS Loan & Trust Co., New York has formed a co-operative trust fund, whereby funds of a large number of individuals will be managed as one large investment fund by the bank.

IN preparation for increased movement of western crude oil to northern interior points, National Transit Company's pump station at Crown, Pa., will resume operations about March 15.

AUBURN Automobile Company shipped 158 cars Monday, largest single day's shipment in its history, according to E. L. Cord, president.

NEW YORK STOCK MARKET

	Feb. 27	Feb. 26	High Low 1:30pm Cl.
A			
Abitibi P & P	45¾	45½	48¼ 45¼ 48¼
Chmln P pf	85¾	85¾	85¾ 85¾ 85¾
Abr & Straus	137	137	137 137 141½
Adams Exp	47¾	47¾	47¾ 47¾ 48¼
Adams Mills	39½	39½	39½ 39½ 40¼
Add Rumley	71¾	68¼	69¾ 71¾
Ad Rumley pf	70¾	70¾	70¾ 68¼
Ahumada Ld	4¼	4¼	4¼ 4¼ 4¼
Air Reduction	108	108	108 106½
Ajax Rubber	9¼	9¼	9¼ 9¼
Alaska Juneau	19	19	19 19 19¼
Allegheny	29½	29¾	29¾ 30¼
Allegheny pf	101¼	101¼	101¼ 101¼
Allied Chem	292	292	292 292 295
Allis Chalm	186	184½	186 185
Amerada	32¾	31¾	31¾ 32¾
Am Agr Chem	184½	184½	184½ 184½
Am Ag Ch pf	64	64	64 64
Am Bosch M	46¾	46	46¾ 46½
Am Brake Sh	59¾	59¾	59¾ 59¾
Am Brown B	23¾	23	23 23
Am Can	119¼	116¾	119 117¾
Am Drug Syn	9¼	9¼	9¼ 9¼
Am Encaustic	44¾	44¾	44¾ 45
Am Express	308¾	308¾	308¾ 307½
Am Agr Fer	114¾	114¾	114¾ 111½
Am & F P pf	108	108	108 108
Am F P 2 pf	102	102	102 102
Am Hide & L	20¾	20¾	20¾ 20¾
Am Inter	65¾	65¾	65¾ 67
Am Metal	71¾	70¾	71¼ 71¾
Am Pow & L	39¾	39¾	39¾ 39¾
A P&L pf sta	82¾	82¾	82¾ 82½
Am Rad Std Sn	144	144	145 147
Am Republ	52¾	51¾	52¾ 52¾
Am Smelting	120¾	118¾	120¾ 118
Am Smelt pf	135¾	135¼	135¾ 136
Am Steel F	70¾	70¼	70¾ 70¼
Am Sugar	85¾	84¾	84¾ 85½
Am Sug pf	120¾	120¾	120¾ 120¾
Am Sumatra	53	52¾	52¾ 53
Am T & T	217¾	214	217 215¼
Am Tobacco	172¾	172	173 173
Am W Wks	90¾	86	90¾ 85¾
Am Woolen	21¾	20½	20¾ 21
Am Woolen pf	47¾	47	47 48
Am Writ cts	12	12	12 —
Am Zinc L & S	44¾	42¾	44¾ 42
Anaconda C	141¾	139¾	141 139
Anchor Cap	59¾	57¾	59¾ 57½
Anchor Post	63¾	61¾	63¼ 61¾
Arch Dan M	93¾	93	93¾ 94
Armour Ill A	15¼	15	15 15¼
Armour Ill B	8	8	8 8¼
Auto S Raz	45	45	45 45
Art Metal	30¾	35¾	30¾ 30¾
Armstrong Cork	82	82	82 —
Arnold Const	31	31	31 31
Asso Dry G	60	59¾	59¾ 59½
At T & S F	201¾	201	201¾ 201
A T & S F p	103¾	103½	103½ 103¾
At G W I	39¾	38¾	39¾ 36¼
At W Ind pf	39¾	39¾	39¾ 39¾
At Refining	58¾	57¾	58¾ 57
Atlas Pow	104¾	102¼	104 102
Auto Sales pf	37¾	37¼	37½ 37½
B			
Balt & Ohio	124¾	123¾	124¾ 124½
Barnsdall A	41¾	40¾	41¾ 40¼
Bear Mtn Cr	22¾	22	22 22¾
Beech Nut	89¾	89	90 —
Belding Hem	12	12	12 11¾
Belg R R pf	81¾	81¼	81¾ 81¾
Best Co Inc	85¾	85¼	85¾ 85¾
Beth Steel	99¾	98½	99 97¾
Blaw-Knox	46	45	46 45
Booth Fish	8¾	8¾	8¾ 8¾
Borden Co	185	184	185¼ 186
Briggs Mfg	144½	143½	144½ 143¾
Brockway Mo	62	61¾	62 61¾
Bklyn M T	78	77¾	78 77¾
Bruns Balk	48¾	48¾	48¾ 48¾
BrunswickTer	35	34¾	34¾ 35
BucyrusErie	37¾	37¾	37¾ 38¾
Burroughs Add	46¾	46	46 46¾
BurrAdd Mch	246	246	246 245
Bush Term	74	74	74 74
Butler Bros	8¼	8¼	8¼ 8¼
Butte & Sup	10	9¾	10 9¾
Butterick	33¼	32	33 32¾
Byer A M	156¼	155½	156¼ 156
C			
Cal Pack	80	79¾	80 80
Callahan Zinc	3¼	3¼	3¼ 3½
Calif & Ariz	136½	134	135¾ 134¾
Cal & Hecla	59¾	58¼	59¾ 58¼
Can Dry Ging	82¾	81¾	81¾ 81¼
Canadian Pac	240½	240	240½ 239½
Cana Mills	42¼	41½	44¼ 45
Cavanagh	39¼	35	39¼ 35
Celotex	70¾	70½	70½ 71¼
Cen Aguirre	41¾	41¾	41¾ 41
Cen Leather	47¾	47¼	47¾ 48½
Century Rib	17	17	17 17½
C de Pasco	111¾	112¾	114 112
Cerro de Pas	22	22	22 22
Certo Corp	84	84	84 —
Chesa&Ohio	221	219¾	221 219½
Chicago Corp	84¾	84	84¾ 84
Chi & Alt	16	15¾	16 15
Chi & Alt pf	20	20	20 19½
Chi Mail Ord	19¾	19½	19¾ 19¾
Chi G W vtf	60½	59½	59½ 59½
Chi Mil StP	56¾	56¼	56¾ 56¼
Chi Mil StP p	96¾	96	96¾ 96¾
C R I & P	132¼	131¾	132 131½
Chile Copper	45¾	45	45 46
Chile Exp	56¼	56	56¼ 56¼
Chile Copper	103¾	101¼	102 101¾
Chrysler Corp	103¾	101¾	103¾ 104¼
City Stores	23¾	23¾	23¾ 23½
Coca Cola	134¼	134	134 134
Coca Cola A	68¾	68¼	68¾ 68¾
Colorado Fuel	74¾	72	73¾ 71¼
Colum Carbn	142¾	145¾	145¾ 142½
Colum Gas	145¾	144¾	145¾ 144¾
C Gas & E n	60¾	59¼	60¾ 59¾
Colum Graph	74¾	72¾	74¾ 73¾
Colum Pic vtc	11¾	11¾	11¾ 11¾
Colins & Ail	66¾	66¼	66¾ 66¾
Com Power	121	119	121 120
Com Prod Ref	65¾	65¼	65¾ 65¾
Congol Natrn	29	28¾	28¾ 28¾
Congress Cig	85¾	85¾	85¾ 85
Consol Cig	27¼	27¼	27¼ 27¼
Consol Cigar	91¾	91¾	91¾ 90¾
Cons Gas NY	107¾	107¼	107½ 107¾
Cons Oil	15¾	15¼	15¾ 15¾
Cont Corp A	19½	19	19 19¼
Cont Corp B	9¾	9¾	9¾ 9¾
Cont Ins	67¾	65¾	67¾ 65¾
Cont Balk B	12¾	11¾	12 11¾
Cont Bak pf	95	90	95 90
Cont Can	69¾	67¾	69¾ 67¾
Cont Ins	86	85½	86 86
Cont Motor	23¾	22¾	23¾ 23¼
Cont Oil Del	27¾	27¼	27¾ 27¾
Coty Inc n	68	66¾	68 67½
Crown Zellb	72¾	72¼	72¾ 72¾
Crucible	117¾	115	118 117¾
Crucible Stl	91¾	91½	91¾ 91
Cuba Cane	4¾	4¾	4¾ 4¾
Cuban Am	20¾	20½	20¾ 20¾
Cuban Am S	12	12	12 11¾
Cushny Pkr	60½	59¾	60 59¾
Curtis A & M	150½	150	150½ 152
Cuyamel Fr	81	81	81 83
D			
Davison Chem	60¾	60	60¾ 59¾
Del & Hudson	195	195	195 —
Del Lack & W	131½	131¼	131¼ 131
Den &RGW	72¾	72¼	73¼ 72¾
Dome Mines	10	9¾	10 9¾
Drug Inc	120	120	120 120
Dunhill Int	74	72¾	72¾ 72
Du Pont	184	183	183¾ 182¾
Durham H	9¾	7¾	9¼ 7¾

	Feb. 27	Feb. 26	High Low 1:30pm Cl.
E			
East Kodak	184	184	184 184½
Eaton Axle	69¾	69	69¾ 69¾
Elfingn Schild	34	34	34 34
El Auto Lite	163¾	162¼	163 163¼
Elec Boat	15¾	15¾	15¾ 14
Elec Pw & Lt	61¼	59½	61 59¼
Elec Storg B	85¾	84¾	85¾ 85¾
Endicott J	70¾	70¼	70¾ 70¼
Eng Pub Ser	54	53¾	54 53¾
Equit Bldg	35¾	35¾	35¾ —
Erie	70¾	70¼	70¾ 70¼
Eureka Va Cl	50	50	50 50¼
F			
Fair, The	43¾	43¾	43¾ 44½
Fair, The pf	79¾	79¼	79½ 79
Fed L & Tr	79¾	79¼	79½ 79
Fed Mo Trk	19¾	19¾	19¾ 19¾
Fidel Phe Ins	78	78	78 —
First Nat St	72¾	72¼	72¾ 72¾
Fisk Rubber	16¾	16¼	16½ 16½
Fisk R 1 pf	63	63	63 61
Fleischmann	73¾	73¾	73¾ 73½
Follansbee Br	65¾	65¾	65¾ 65¾
Morganbrg Co	32¾	32¾	32¾ —
Foundation	51¼	49½	51 —
Fox Film A	96¾	94	95¾ 91¼
Freeport Tex	47¾	46¾	47¾ 46¼
G			
Gab Snubs	31¼	30¼	31 29
Gardner Mot	16¾	16½	16½ 17¼
Gen Asphalt	49¾	48¾	49¾ 48¾
Gen Asphalt	70¾	70	70¾ 70
Gen Asphlt pf	110	110	110 110
Gen Cable	23¾	23¼	23¾ 23¾
Gen Cable A	112	111	111 109¾
Gen Cigar	71¾	71¼	71¾ 72¾
Gen Electric	236¾	235¼	236¾ 240
Gen El spl	11½	11½	11½ 11½
Gn G Tpc pfB	93	93	93 —
Gn Motors	80¾	80¼	80¾ 80¾
G Out Ad Act	35	35	35 35
Gen Rail Sig	106¾	106	106¾ 106¾
Gen Refract	82	82	82 82¼
Gen Mills	86	85¼	85¼ 85
Gil S Raz	118¾	116¼	116¼ 116
Gimbel Bros	23¾	23¼	23¾ 23¾
Gildden Co	42¾	41½	41½ 42¾
Gobel, Adols	55¾	55¼	55¾ 55¾
Gold Dust	71¾	69¾	71¾ 69¾
Goodrich	96¾	95	95¾ 97
Goodyear	118¾	117	118½ 118
Gotham Silk	82	82	82 82
Gotham Hose	72¾	72¾	72¾ 73
Goth H non vt	72¼	72¼	72¼ 72½
Graham-Paige	43¾	42¾	43¾ 43¼
Grhm Pge cfts	43	43	43 44
Granby	93¼	91½	92½ 92¾
Grand Store	94	93	94 —
Grand Union	23¾	23	23¾ 23
Grand Un pf	47¾	64¼	47¾ 47
Grant Wm	128	128	128 128
Grt Nor Ore	34¾	34	34 34½
G W Sugar	37	37	37 37¾
Greene Can	125¾	124¼	125¾ 127½
Gulf Sta Steel	73¾	73¼	73¾ 74
H			
Hahd Dpt Sts	48¼	46¾	47 47
Hahn D S pf	107	107	107 107
Hartman B	32¾	30½	32 30¾
Hershy C pp	105¼	105½	105¾ 103
Hollnder Son	19¾	19¼	19¾ 19¾
Holland Furn	48¾	48	48¾ 48
Homestake M	73	73	73 73
Houde Engr	19¾	19¼	19¾ 19¾
Howe Sound	75¾	74½	75¼ 75
Hudson Mot	87¾	85¾	87¼ 86¾
Hupp Motor	74¼	73¾	74¼ 73¾
I			
Ind Oil & Gas	31¾	31½	31½ 31½
Indian Refg	36½	35¾	36 36
Indian Ref pf	33¾	33¾	34 33¾
Ingersoll Rd	130	130	130 130
Inland Steel	91½	90	90 91½
Inspiration Co	58¾	56¾	59¾ 56¼
Int Rap Tran	53¾	52	53 52¾
Intercon Rub	12¾	12¼	12¾ 13¼
Interlake Ir	83	83	83 —
Int B Mach	160¼	159	160¼ 159½
Inter Cement	95	93¾	95 93¾
Int Combus	96½	94¼	96½ 96
Int Combn pf	118¼	118¼	119 119
Int Harvester	107¾	105½	107¾ 108
Int Match pf	94¾	93¼	94¾ 93¼
Int Mer Mar	6¼	6¼	6¼ 6¼
Int Mer M pf	46¾	45¾	46 45¾
Inter Nickel	63¾	62¾	63½ 63¾
Int Paper A	32¾	32¾	32¾ 33
Int Paper B	21¾	21¼	21¾ 22
Int Paper C	14¾	14¾	14¾ 14¾
Int Print Ink	57¼	57	57 57¼
Int Shoe	146	143¼	145¾ 147
Int T & T	215¾	207½	215¾ 209½
Intste Dp Strs	87¼	85	85 88
Investors Fd	61¾	60	61¾ 59
Intertype	33¾	33	33 33
J			
Jewel Tea	152	152	152 —
Johns-Manville	203¾	202½	203¾ 203
Jordan Motor	15¼	15¼	15¼ 12½
K			
Kaufman Strs	31¼	31¼	31¼ 31¾
Kelly Sp Tire	18¾	18¼	18¾ 18¾
Kel Springfld	61¾	62	62¾ 63¾
Kelsh Motor	16	16	16 —
Kennecot Cop	83¼	82¾	84¼ 83
Kimb Clk Co	62¾	62	62¾ 63¾
Kraft Phx Chs	37	36¾	37 36¾
Kresge S S	81¼	81	81¼ 81¼
Kroger G & B	104¼	103	105 105
Kreug & Toll	43¾	42¾	43¾ 43¼
L			
Lago Oil & T	29¾	29¼	29¾ 29
Lambrt & Co	139¾	138¾	139½ 139½
Lee Rubber	23¾	23¾	23¾ 23¾
Lehigh Val	95¼	95¼	95½ 95
Lehn & Fink	60	60	60 59¾
Liggett & M	90¾	89¾	90¾ 90¾
Lig & Myers B	89¾	89¼	89¾ 89½
Liquid Carb	87¾	87¾	87¾ 84½
Loew's Inc	82¾	82¼	82¾ 82¾
Lewys pf	109	108¾	108¾ 108
Lit Brothers	8	8	8 8
Loose Wiles	72	70¼	72 71¾
Lorillard	25	24¾	25 25
Louis Dept	15¾	15¼	15¾ 14¾
Lou G&E A	43¾	43¾	43¾ 43¾
M			
Mack Truck	108¾	107¾	108¾ 107¾
Macy R H	168	168	168 167½
Magma Cop	74¾	73¾	74¾ 73¾
Mad Sq Gar	22¼	22¼	22¼ 22
Man El Sup	33¾	33¼	33½ 33½
Manhat Shirt	21¼	21¼	21¼ 20¾
Maracaibo Oil	14¼	14	14¼ 14
Marland Oil	41	39¾	40¾ 39
Mathie Alkali	200	193	200 192¾
May Dept St	93	93	93 93
May Stores	93¾	93¼	93¾ 93¼
Maytag pf ww	42¼	42¼	42¼ 42¼
McKeesp TnP	74¼	74¼	74¼ 74¼
McKes & Rb	58¾	58¼	58¾ 58¾
M'K & Rb pf	60¾	59½	60¾ 60
McCrory A	107¼	107¼	107¼ 107½
Melville Shoe	65¾	64¾	65¾ 65¼
Mengel Co	25½	25¼	25½ 26
Mex Seab O	48¾	47¾	48¾ 48
Miami Cop	43	41¾	43 41¾
Mid Cont Pet	32¾	31¾	31¾ 32
Mid States O	4	4	4 4
Mid Sts Oil ct	2¼	2¼	2¼ 2¼
Mid Sti P pf	247	247	247 248
Minn & StL	2¾	2¾	2¾ 2¾
Mo K & T	48¾	48¼	48¾ 48¼
M K & T pf	105¼	105¼	105¼ 105
Mo Pacific	79¾	78¾	79¾ 78¾
Mo Pac pf	135¾	135¼	135¾ 135¾
Mohawk Cpt	75¼	75	75¼ 71¼
Monty Ward	130¾	128¼	129¾ 130
Moon Motor	6¼	6¼	6¼ 6¼
Mother Lode	5¾	5¼	5¾ 5¾
Motion Pict	28	27¾	28 27
Motor Prod	192	191	191 193
Motor Wheel	44½	44¾	44¾ 44¾
MullinsMfgCo	65¾	65	65 61
Murray Corp	74¼	73¼	74¼ 72¾
N			
Nash Motor	111¼	109¾	111¼ 109
Nat Acme str	38¾	36¾	38¾ 36¾
Nat Bel Hes	67	65¾	67 65¾
Nat C Beg A	131½	127¾	131½ 127¾
Nat Dairy P	127¾	126¼	127¾ 126¾
Nat Dist Pr	53¾	53¼	53¾ 53¾
Nat Dist Prd	42¾	41¾	42 42¾
Nat Dist P pf	82¾	81	82 82¾
Nat Enam & S	54	54	54 54
Nat Pwr Lt	54¾	53¾	54¾ 53¾
N Rys M 2 pf	28	28	28 28
Nat Sugar	240	240	240 346
Nat Tea cfts	85½	84¾	85½ 84¾
Nat Con Cop	52¾	51¾	52¾ 51¾
N Y Air Brk	48½	48½	48½ 48½
N Y Central	191¼	191	191 191¾
N Y N H & H	135¾	135¼	135¾ 137¾
NY NH & H	90¾	88¾	89¾ 88¾
NY NH&H pf	117¼	117¼	117¼ 116¾
Y Chi & W	28¾	28¾	28¾ 28¾
Norf & West	196½	195¼	196 197¾
North Am pf	52¾	52¼	52¾ —
North Am	106¾	105¾	106 105¾
O			
Oil Well Sup	25	24¾	24¾ 24¾
Omnibus	8¼	8¼	8¼ 8
Open Coffins	77¾	77¾	77¾ 76¼
Otis Steel	41¾	41	41¼ 40¾
P			
Pac Coast	32¾	31	31 32¾
Pac G & E	57¾	57½	57½ 57¾
Packard Mot	143¾	137¼	143¾ 140¾
Pan Am P B	44¼	44¼	44¾ 43½
Par Fa Lasky	64¾	64¾	64¾ 64¾
ParkDavis	72¾	72¼	72¾ 72¾
Park-Utah M	12¼	12¼	12½ 12
Pathe Ex	12¾	12¾	12¾ 12¾
Pathe Ex A	25¾	25¾	25¾ 25
Patino	42¼	40	42 40¼
Penick Ford	54¾	53¾	53¾ 54
Penn Dixie Cem	21¾	21¼	21¾ 21¾
Penn R R	77¾	77¼	77¾ 77½
Peoples Gas	260	260	260 261½
P & R C I	32¾	32¾	32¾ 32
Philip Morris	23¼	21¼	21¾ 23¼
Phil Pet	39¾	38¾	39¼ 39
Pierce Oil	2¾	2¾	2¾ 2¾
Pierce Pet	4¾	5	5 5
Pills Flour In	56¾	56¼	56¾ 56¾
Pitts Coal	56¾	56¼	56¾ 56¾
Pitts Coal pf	71¾	71¼	71¾ 72
Pittsburgh Coal	27	27	27 —
Pit & W Va	140	140	140 140
Port R To B	39¼	39¼	39¼ —
Postum Cer	71	70¾	70¾ 71
Press St Car	21¾	21¼	21¾ 22
Prairie Oil	59¾	59¾	59¾ 59¾
Prairie Pipe	59¾	58¾	59¾ 59¾
Prod & Ref	21¾	21¼	21¾ 21¾
Pub Ser N J	85¾	85	85¾ 85
Pullman Inc	83	83	83 83
Punta A Sug	17	17	17 16
Pure Oil	25¼	24¾	25¼ 25¾
Purity Bak	129¾	127	127 129¾
R			
Radio Corp	387½	381	386 390
Radio Corp n	78¼	77¼	78¼ 79½
Radio Kth Or	36¾	36¼	36¾ 36¾
Reading	107½	106¼	106¾ 108
Real 3 H Mi	81¾	81	81 82¾
Rem Rnd	33¾	33¼	33¼ 33½
Reo Motor	23¾	23¼	23¾ 23¾
Repub Steel	90¾	87¾	90¾ 87¾
Repub Steel pf	97¾	96¾	97¾ 96¾
Rio Grande Oil	35¾	35	35 35¼
Richfield Oil	41¼	41¼	41¼ 41
Ritter Dent Pw	35	35	35 36¾
Royal Dut NY	52	52	52 52¼
S			
Safety Sts	174	166¼	173¾ 167
St Joseph Ld	79¾	78¼	79¾ 78
St L-San F	118¾	118¾	118¾ 117½
St L So West	106¾	106¼	106¾ 106
Schulte Ret	29¼	29¼	29¾ 30¼
Schwarz A L 19	19¼	19¼	19¼ 19¼
Sears Roeb	159¾	158¼	158¾ 148¼

NEWS OF *Trends of the Day* BOSTON *Leaders' Views* MARKETS

NEW HAVEN IN GOOD EARNING FIGURES

By FRANK H. MELOON, Financial Editor.

New York, New Haven & Hartford Railroad Company, in which Chairman E. G. Buckland has been a leading figure in upbuilding, continues to show good earning figures. One can readily imagine that of late too much stress has been laid in occasional news articles on the loss in passenger traffic which is being made up elsewhere by most of the railroads.

E. G. Buckland

There follows the new Haven's monthly report of revenues and expenses for the month of January, 1929:

	1929	1928
January Gross (Tot. Oper. Rev.)	$10,594,893	$10,301,119
Jan'y Fly. Operating Income	1,668,152	1,318,559
Jan'y after Charges	859,723	1,109,552
Surplus after guarantees and preferred dividends	494,677	894,677

*Deficit.

* * *

Perhaps the one big explanation of why the New York Federal Reserve has not been allowed by Washington authorities to advance its rediscount rate lies in the announcement that the U. S. Treasury will borrow approximately $500,000,000 on March 15. The Treasury will announce an offer of new securities soon after Inauguration Day, in order to retire $571,000,000 of short term securities which fall due.

* * *

March income tax payments are expected to amount to more than $500,000,000. They will make up any difference between the amount borrowed and the sum paid off, and provide funds to run the Government through the next quarter.

* * *

William J. McCarthy has been elected secretary of Gillette Safety Razor Co.

* * *

Frederic Y. Yaeger of Sutro & Company has been elected a director of the American Seating Company.

* * *

Tucker, Anthony & Co. announce that Frederick C. Anderson has become associated with their organization in the Watertown, N. Y., office.

* * *

About two years ago this column had occasion to note in business affairs as a reducer of efficiency. We were considerably surprised at the time to find that no data on the subject had been gathered at Washington. Probably you have noticed considerable advertising during the past few months in connection with appliances designed to increase industrial efficiency by reducing noise.

* * *

Now another lessener of industrial efficiency, poor lighting, is being studied. A report (Public Health Bulletin No. 181) of a study of the relationship of illumination to ocular efficiency and ocular fatigue among the letter separators in the Chicago post office, has just been issued by Surgeon General H. S. Cumming of the U. S Public Health Service.

* * *

This study was made in the main post office in Chicago from 1924 to 1926, in one of the sections of the mailing division. The purposes of the study were (1) to determine the degree of illumination under which the distribution of mail might be done with the greatest ease and efficiency; and (2) to demonstrate ocular fatigue, if possible, and to determine its relation to different degrees of illumination; (3) to obtain any information that might add to the present knowledge of the relation of illumination to the conservation of vision.

* * *

Seventy-eight men were employed in the Wisconsin section in sorting mail, some working as day clerks and some as night clerks. General lighting was installed in the section, the intensity of the illumination under which the men worked was varied by steps from 2.74 to 10.72 foot-candles, and an investigation was made on the effect of the degree of illumination upon the speed of sorting mail. This was facilitated by the record kept by the post-office of the amount of mail sorted daily by each man.

* * *

Early in the investigation, however, it was found that not only the intensity of illumination but also the amount of mail to be sorted and the mental attitude of the worker affected the speed of sorting. Probably, as a result of the influence of these other factors, it was found that only for the sorting of small letter mail by the night shift, where there was a continuous and heavy supply of mail, could a marked relation be detected between degree of illumination and rate of sorting. In this case, in going from an illumination of 2.7 to 10.7 foot-candles there was found to be an increase of about 8 per cent in the speed of sorting.

* * *

On account of the difficulty in obtaining definite results in the routine sorting of mail, it was decided early in the investigation to parallel the routine sorting of mail with tests on the sorting of 2,000 specially prepared cards under varying degrees of illumination, from 2.41 to 17.67 foot-candles. These tests showed a marked relation of speed of sorting to degree of illumination, the "looking time," or the approximate time required to read addresses on the cards, decreasing about 8 per cent when the illumination was increased from 2.5 to 10 foot-candles.

* * *

In an attempt to find the effect of the degree of illumination upon ocular fatigue, a special piece of apparatus was designed in which a broken circle was exposed as a test object for only 0.01 of a second, and the subject being examined was required to tell the direction of the break in the circle. This is believed to involve a special form of visual acuity, which might by analogy be called "snap acuity," since the time of exposure is so short that accommodation and fixation in this case are negligible.

* * *

The subject was tested shortly after beginning work in the morning, and again shortly before stopping work in the afternoon. Snap acuity was found to be slightly lower at the close of the day's work than at the beginning, but no relation was observed between snap acuity and the degree of illumination under which the subject had been working. It was found, however, that snap acuity improved after the subjects had worked under high illumination for a sufficient length of time, and correspondingly decreased after working under low illumination This phenomenon has never been observed before, and is very important if it can be confirmed.

* * *

Periodical examinations were made of the eyes of the men. They showed that the percentage of refractive errors among the clerks examined was rather large. Fifty per cent of them were glasses. The percentages of other ocular defects found during the examinations seem to agree with these previously found by the United States Public Health Service and other investigators.

Gas Chief

GEORGE CORTELYOU
President of Consolidated Gas Co. of N. Y., who reports gas consumption increased in year by sale of over 5000 gas-operated refrigerators.

Research Helps Business
Ride Waves of Progress

By MERRYLE STANLEY RUKEYSER

NEW YORK, Feb. 27—Success in these momentous years of transition in American business has come primarily to enterprises which deliberately sought to quicken the tides of progress, whereas failure was the reward of those who attempted to buck the tides.

* * *

Nowadays, advances in business methods and in inventions no longer depend mainly on accident, but are deliberately planned and bought and paid for. The great industrial and public utility corporations appropriate huge sums each year for research and experiment. Those appropriations represent their investment in newer ways not yet discovered. Research men are paid to shake new secrets from the bushes of hidden knowledge.

* * *

The Western Electric Co., which manufactures equipment for the Bell Telephone System, for example, insures progress by maintaining an engineering organization of more than 2000 men whose task it is to plan and prepare for manufacturing parts in increasingly better ways.

* * *

Willingness on the part of big business to pay out huge annual sums for research reflects a dynamic attitude toward life. An earlier generation of business men was more inclined to follow known methods. In attempting to illustrate that the search for quality pays, D. Levinger, engineer of manufacture of the Western Electric Co., said:

"In completing a telephone call more than one hundred electrical connections must be made by relays and keys. To insure that each connection shall be perfect, it is necessary to use platinum or alloys of other precious metals for the contact material, and originally small rivets of the precious metal were fastened through holes in the contact spring. Now the shank of each rivet contains a very small amount of platinum but seventy-six million are needed each year, and the platinum in the shanks of seventy-six million rivets costs many thousands of dollars. As the result of development work, an ingenious machine was developed which cuts off a small piece of contact metal from a wire, welds it to the springs and shapes it. This method is much faster than the former process, but in this particular case that feature shrinks into insignificance compared to the saving in material. Based on average output and the present cost of contact material, the yearly saving due to this simple improvement is just about half a million dollars.

"But the motto of development work is: A good way is only one step toward a better way. Another study is now well along and gives good promise of producing a further great saving."

* * *

Atlantic City, America's playground, aspires for more serious recognition. It is seeking to do for American industry what the Leipzig Fair does in promoting German industry. The plan next August is to divert the attention of vacation seekers with displays of the products of American industry.

* * *

The revolution in retailing, which the growth of chain stores accelerates, is something that all storekeepers should be thinking about. Instead of making faces at the chains, the prudent storekeepers are studying and, when feasible, adopting their improved methods.

"Retail distribution is now undergoing profound changes," Walter S. Hayward and Percival White point out in their newly revised volume on chain stores. They add: "It is the opinion of many authorities that mass selling is the remedy for excessive costs of distribution, just as mass production was applied success fully to the reduction of manufacturing costs. The mail-order house, the department store, and the chain store system are the forms of retailing which mer chandise on a quantity basis. While the first two methods are showing a steady growth, it is the chain stores which is revolutionizing retail distribution.

"If the small independent store is to survive, even making allowance for the advantages which it possesses in the personal supervision of store activities and the personal contact with customers, it is widely believed that some method of procuring the benefits of mass selling must be obtained.

"The department store has not ordinarily been considered as a competitor of chain systems, but no less an authority than E. A. Filene, president of William Filene's Sons Company, of Boston, Mass., predicts that department stores must adopt chain methods of mass selling if they are to maintain their position of dominance.

"Whatever one may think of Mr Filene's prophecy, it is, of course part of the record that well-managed department stores in neighborhoods honeycombed by chain stores have been able to thrive. The victims of the chains are the inefficient small merchants who jog along with the tides without analyzing their problems and their opportunities. Small merchants still do about 60 per cent of the aggregate retail business.

Cement Profit in Past Year Lowered

North American Cement Co.'s 1928 net profit equal to $3.51 a share on 51,500 shares of 7 per cent preferred, against $4.42 on preferred in 1927. Company wrote off from surplus during 1928 $295,295 for replacement of obsolete machinery, making unnecessary any reserve for federal taxes.

Warriner Denies Lehigh Coal Sale

Pres. Samuel D. Warriner of Lehigh Coal & Navigation Co. at annual meeting denied knowledge of any intention to sell company's coal properties in reply to question from a stockholder.

Atlantic Refining Earnings Increase

Pamphlet report of Atlantic Refining Co. and subsidiaries for year ended Dec. 31, 1928, shows consolidated net profit of $16,843,807 after interest, depreciation, depletion, federal taxes, etc., equivalent after 7 per cent preferred dividends to $7.72 a share (par $25) on 2,000,000 shares of common stock, against $2,315,715 or $3.83 a share on 500,000 common shares of $100 par value in 1927.

Points in Tuesday's Market

Total sales, Jan. 1, 1929, to date-New York, 179,680,500 shares; Boston, 3,296,985 shares.

No Warning by Reserve Tomorrow, Says Young

WASHINGTON, Feb. 27—Roy A. Young, governor of the Federal Reserve Board, denied today that the board would issue a statement Thursday emphasizing its directions to the Reserve banks to place a curb on loans to brokers.

His assertion was made after he had been asked regarding a rumor current in Wall Street during the day that a statement would be forthcoming from the board on restricting brokers' loans. Governor Young said:

"That is not so. There will be no public statement Thursday nor is any contemplated at this time.

"There will be no special instructions on this subject to the banks. We have said all we could to the banks."

Boston Stocks

Feb. 27. Feb. 26

	High	Low	Latest	Close
Am C Fw & L	68	68	68	68
Aero Underw	46¾	46¼	46¾	46¼
Am Founders	86	86	86	86½
Andes Pete	1¼	1¼	1¼	1¼
Am Tel	214	213½	213½	214¾
Aviation	23½	23½	23½	23¾
Amoskeag	19	18¾	18¾	19
Anaconda	140¼	139½	140	139½
Area Consol	1¾	1¾	1¾	1¾
Bigelow Hrd	100	100	100	100¼
Am Investors	21¼	20½	20½	21¼
B & M A dip	79	79	79	75
B & M D stp	154	154	154	154
Cal & Hecla	58	58	58½	57¾
Chic June pf	107	107	107	
Cop Range	28¾	28¾	28¾	28¾
East Butte	3¼	3¼	3¼	3¼
Employers Gp	43	42¾	43	42½
E Mass adj	55½	54½	55½	54¾
Engineers	50	50	50	50
First Nat St	75½	75½	75½	72¼
Fox Theater A	30	30	30	
Gen Alloy	18	18	18	
Gen R & Util	100	100	100	100
Galv Hous pf	56	56	56	
Gilchrist	27	27	27	26½
Hancock	2	2	2	2¼
Island Creek	60	59½	60	60
Kid-Peabody	93	93	93	93
Krugr & Toll	44	43	43¾	44
Lake Cop	1¾	1¾	1¾	
Loew's Th	12¾	12½	12½	12¼
La Salle	2¾	2¾	2¾	2¾
Mass Gas	138	137	138	137
Mass Util	15	14¾	14¾	14¾
Mohawk	44½	44¼	44¼	44
M H pf	47¼	47¼	47¼	48
Nt M & Strs	32	32	32	32
Nash	109¼	109¼	109¼	109¼
Nat Leather	4	4	4	4
N E Tel	151½	151	151	151½
New Haven	90	89½	90	89¾
N Y A Wa	16¾	16¾	16¾	16¾
North Butte	7¼	7	7	
Old Dominion	17	17	17	16½
Pacific Mills	21	21	21	21½
Pond C Poc	12¾	12¾	12¾	13
Quincy	46	45¾	45¾	45¾
St. Mary's	20	20	20	20¼
Shawmut	25¾	25¾	25¾	26
Steri S Corp	34	34	34	33¾
So Steely Co	47¾	47¾	47¾	47¾
Tower	14¼	14¼	14¼	14¼
Traveler Shoe	22¼	22	22¼	21
Tri-Cont	21¼	21¼	21¼	21½
US & Bf pfct	41	41	41	
Un Fruit	147½	147½	147½	148
Unit Shoe	79¾	79¼	79¼	79½
Un Shoe pf	31	31	31	31
U S & Int Sec	25	24	25	23¾
Utah Apex	5	5	5	5
Util Equit	109	109	109	109¼
Venezuela Mx	67	66	67	—
WalthamW pf	87	86	86	—
Westfield Mfg	33	33	33	32

CALUMET-NEW CORNELIA PLAN OUT

Details are out today of the plan of consolidation of Calumet & Arizona Mining Co. and New Cornelia Copper Co. This calls for formation of a new holding company with 1,000,000 shares of $20 par stock.

Stock of the new company will be exchanged on a share for share basis for the present Calumet & Arizona Mining Co. stock. For the 570,285 shares of New Cornelia stock outstanding in the hands of the public, 200,100 shares in the new company will be issued on the basis of one new share for each 2.85 shares of New Cornelia. There will, therefore, be 842,857 shares in the new company outstanding.

Notice to shareholders of Calumet & Arizona and New Cornelia says in part:

"New Cornelia Copper Co. was financed by Calumet & Arizona Mining Co. and under its management was developed from a prospect to its present profitable position. Largely as a result of such financing, Calumet & Arizona Mining Co. now owns more than two-thirds of the outstanding stock of New Cornelia Copper Co.

"Operating as two corporations, the business and affairs of the two companies must be carried on independently. This necessitates the maintenance of two complete organizations, a detailed distribution and accounting of joint undertakings, and a careful segregation and separate handling of the product of the two companies, all of which results in a duplication of work and cost along many lines.

"At the New Cornelia Copper Co. meeting, the stock owned by Calumet & Arizona Mining Co. will be voted for the adoption of the agreement of consolidation only in the event that a majority of the other stock represented at the meeting is voted in favor of such adoption."

GOODWIN SHOWS FAULTS IN AUTO INSURANCE LAW

By FRANK A. GOODWIN
(Former Registrar of Motor Vehicles and author of the Goodwin-Boston Evening American Automobile Insurance Bill.)

The greatest fault attached to the present compulsory law is the freedom given to crooked claimants, lawyers and doctors to impose upon insurance companies, with the resultant loss of millions of dollars to the car owners of the State.

The accompanying table shows the tremendous increase in reported injuries since the compulsory law went into effect in 1927. It shows especially the increase among occupants of cars, from which group come most of the fake claims.

A careful study of this table shows that fatal accidents have held about stationary during the past five years, being in fact higher before compulsory insurance than since. It will be noticed that there were more than twice as many pedestrians killed than occupants of automobiles, and this ratio held true in 1927 and 1928 under the compulsory insurance law. All fatals are required by law to be investigated and there can be no fake claims.

WALKERS LEAD AGAIN

Now let us look at the figures for non-fatal injuries. It will be noticed that before compulsory insurance there were more pedestrians injured than occupants, and the ratio ran about 14 to 10.

In 1927, however, the first year under compulsory insurance, the figures for occupants jumped almost to those of pedestrians, and in 1928, we have the extraordinary increase of almost 3000 for occupants and the total 23,077 was 5,859 higher than pedestrians.

In 1925 and 1926, with fatals not far apart, we find the injuries are even, at about 23,500, while in 1927 and 1928 with fatals less we find the injuries reported jumped about 14,000. This is sad.

In 1927, when 31,721 injuries were reported to the registry insurance companies paid out about 48,000 made claims against them for injuries. In 1928, when all the statistics are in, the same situation will show. This is vitally important when we find in the reports of the insurance companies that in 1927 they paid $6,000,000 for settlement of 34,000 cases and in 1928 they paid $8,500,000 to pay the other 14,000 claims.

COMPANIES POWERLESS

How any thinking person or newspaper can study these statistics and be willing to let the car owners of this State continue to be the victims of insurance companies, lawyers and doctors is beyond me.

The companies, to a certain extent, are helpless because they are unable to make immediate investigations. Many claims are not made to them until weeks or months after the accidents happen, and by the time their claim agents get around, the case is stereotyped against them. They decide in most of these cases it is cheaper in the end to settle than take a chance on a jury trial.

It was admitted by Mr. Downs at the hearing that all of the 67 companies employ about 700 claim agents with an average of each man with 48,000 cases investigated with an average of 70 cases per year.

Investigators in the Inquiry Department handle on an average close to 300 cases every year. This shows why many insurance car owners are carrying on this item alone. Not only that, but if the factory many claims were investigated we should get immediate action and fake claims would be a thing of the past.

Edison Buys From American Woolen

Edison Electric Illuminating Co. of Boston has entered into an agreement with the American Woolen Co. to purchase, subject to the approval of the Massachusetts Department of Public Utilities and the stockholders of teh respective companies, the electric business in the town of Maynard and Acton. It will be months before the Edison company will be prepared to furnish the service from its own supply.

Figures Tell Graphic Tale of Auto Accidents

The tremendous increase in reported injuries under the present compulsory auto insurance law is shown in the subjoined table.

	1924	1925	1926	1927	1928
KILLED					
Pedestrians	450	455	466	436	447
Occupants	242	239	190	201	223
Others	47	61	49	56	45
Totals	709	755	705	693	715
INJURED					
Pedestrians	11,057	13,645	14,260	15,355	17,418
Occupants	7,614	10,090	9,526	14,629	23,077
Others	908	2,004	1,565	1,777	1,706
Totals	19,579	25,736	25,351	31,721	42,201

Goodwin Bill Given To Legislature

The Boston Evening American's petition to the Massachusetts Legislature calling upon that body to pass the bill filed by Frank A. Goodwin and this newspaper to establish a State fund to provide compulsory insurance at cost to the motorists of this State will be presented to the joint legislative committee on insurance today.

The petition signed by more than 18,000, will be turned over to Senator Hale, chairman of the committee, by Goodwin. The presentation will take place in Gardner auditorium shortly after 10 a. m. during the course of the hearing on the bill of Representative Edgar Power of Winthrop, the last of the bills relating to compulsory insurance, to be heard.

In addition to presenting the Boston Evening American petition, Goodwin will vigorously oppose the Power bill, which he says was drawn by the insurance interests of this State and turned over to Representative Power for filing. The Power bill would wipe out automobile compulsory insurance in this State.

SAFETY MEASURE

It is in effect the same as the present Connecticut law, under which, during its two years of operation, fatal accidents have increased 35 per cent. During the same period, under compulsory insurance in Massachusetts, fatal accidents have increased only one and one-half per cent. Under the Power bill a motorist would not become financially responsible until after he had killed or maimed a person.

"It would be a calamity to repeal the compulsory insurance law in Massachusetts," said Goodwin, "it has not only resulted in nearly 100 per cent financial responsibility of motorists but has also acted as a safety measure, although not primarily passed as such.

AIDS COMPANIES

"The Power bill would wipe out this financial responsibility and take us back where we were before the compulsory insurance law was passed. Compulsory insurance is a good thing and I am confident that every good citizen, including motorists, feel that way. The main evil, to correct is its excessive cost and that can be done by passage of the Goodwin-American bill for a State fund to supply this service at cost.

"The insurance interests are behind the Power bill and will do their utmost to put it across. They do not want to be regulated in this State or any other. They also want to pick their own risks instead of being forced to insure all car owners as at present. The Power will be a selfish attempt of the insurance interests to do what they like in Massachusetts."

MAIL YOUR PETITIONS

Persons who have been circulating petitions requesting the Massachusetts Legislature to pass the Goodwin-American compulsory insurance bill are asked to mail them to the Boston Evening American AT ONCE for presentation to the Legislature. Don't delay. Mail them NOW.

STEEL'S PLAN AWAITS ACTION BY HOLDERS

New York, Feb. 27 (AP)—A plan to add $586,679,000 to the capital stock of the United States Steel Corporation and wipe out its bonded debt today awaited ratification of the stockholders.

Myron C. Taylor, chief financial officer of the corporation, announced the general outline of the plan after it had been approved at a meeting of the board of directors yesterday. Details of the program, the amount to be sold, subscription price and ratio to present holdings are to be fixed later.

The plan calls for an increase of the common stock, par value $100, from 7,533,210 to 12,500,000 shares.

Regarding the plan to retire outstanding bonds of the corporation, a statement issued said:

"Funds received from the sale to stockholders of the shares of common stocks thus to be offered, together with such portion as the directors may then decide upon employing of the cash resources of the corporation in hand representing surplus and other reserves, will be employed to redeem purchase and to call for retirement all or part of the bonds of United States Steel Corporation as the directors may elect, of which there were outstanding December 31, 1928, $134,830,000 of 50-year 5 per cent gold bonds of 1951 and $126,550,000 of 60-year 5 per cent bonds of 1963."

The 50-year bonds are to be retired at 125 and the 60-year issue at 110.

It is estimated the retirement of bonds will reduce fixed charges $27,247,350, or more than enough to pay dividends on the additional common stock at the present rate.

At the meeting April 30, stockholders also will be asked to approve a revision in the corporation's employes' stock option plan to give directors the option of issuing stock to be offered employes or buying it in the open market.

James A. Farrell, president, said the operations of the Steel Corporation were near plant capacity and that the outlook for the industry for the next few months was promising.

Common Dividend Renewed on Transit

Twin City Rapid Transit Co. resumed dividends on common stock by declaration of quarterly dividend of $1, payable April 1. Last previous dividend was $1.25, paid July 1, 1928.

Petition to Legislature to Pass Auto Insurance Bill

I am a citizen of Massachusetts and sign this petition to the Legislature to pass the new compulsory auto insurance bill proposed by Frank A. Goodwin and endorsed by the Boston Evening American.

Name_____

Street_____

City or Town_____

Name_____

Street_____

City or Town_____

Name_____

Street_____

City or Town_____

Sign This and Mail to Petition Editor, Boston Evening American. Additional signatures may be pasted below on plain paper.

The Weekly Meeting of "I Woulda Made" Club -:- *By Rube Goldberg*

THE GOLF DIVISION OF THE "I WOULDA MADE" CLUB ADJOURNS TO THE LOCKER ROOM TO ENJOY A GOOD OLD-FASHIONED CRY.
IF JOE HADN'T SNEEZED DURING MY LAST PUTT I WOULDA MADE AN 88
IF THAT SLICE INTO THE ROUGH ON THE FOURTEENTH HADN'T COST ME FOUR STROKES AND IF MY SHOES DIDN'T HURT I WOULDA MADE JOHNNY FARRELL LOOK SICK
IF I COULD ONLY LEARN TO KEEP MY LEFT KNEE STILL I'D TAKE TEN STROKES OFF MY GAME
IF MY SHORT GAME HADN'T BEEN WAY OFF TODAY WOULDA MADE THE COURSE IN PAR
GENTLEMEN, WOULD YOU KINDLY ADJOURN BE MEETIN' AN PAY BE CHECK ?
TELEPHONIES
THE BABY NEVER CRIES
WAH!

Popularity Missed by Thinking of 'It'

By LOUISE RICE
Noted Graphologist

DEAR MISS RICE: Some of the things I would like to know are: How could I be more popular? Why am I not as well liked as my friends? How could I be very popular with ladies? What work am I best suited for? Will I be a business success? Yours truly K. A. M., Brookline.

1. How could I be more
2. Why am I not as well
3. How could I be very po
4. What work am I best
5. will I be a business

I think we can lump the first three questions, K. A. M., and answer them by one reply:

People who think about being popular seldom are.

SELFISH REASONS

Just stop and think. Why do you want to be popular? Not for the benefit of people with whom you are popular, surely. For yourself then, for your own selfish comfort, so that your pride may be soothed and your amour propre catered to. Also, of course (which is one of the deep reasons that people want to be popular), because you want friendships.

These are purely selfish reasons and the world, which is collectively as shrewd as it is individually dumb, estimates this and gives its popular acclaim to the people who really care little for it. In other words, K. A. M., to win the world you have to seem to be sweetly independent of it. You can't "put on" that independence, either. The world is quick to resent that, too. Just be so interested in so many things that you are happy with those interests and all your world, including "the ladies," will come flocking to your door.

You are really a practical, sensible, sincere and kindly person with the kind of business ability that ought to make a fine merchant of you. Try to get into a good firm and learn the business from the ground up. In time you will be an excellent executive.

HOW TO DO IT

It is in the rhythm with which writing is done that we may almost instantly perceive the way in which people think. No greater contrast could exist than that of this illustration.

He has a
and we get
together attition
think he does?

The pen flows on, softly, evenly, gently, here. The spaces between the words are wide, showing clear thought. The rounded capital I expresses serenity of mood, the instinct to do well with practical things and the ability to be at peace with the world. The mind works quietly and serenely. The distinction between this writing and that of the angular and jerky rhythm is that the disposition is so different that the mental operations are thereby affected.

NOTE. Send sample of your handwriting to Miss Louise Rice, noted graphologist, for analysis. Write your name and complete address on unruled paper, in ink or pencil. To cover clerical costs enclose 10c in silver or stamps. Also enclose a stamped, self-addressed envelope. The individual analysis will be returned to you within a period of one or two weeks. Letters will not be published if sender so requests. Miss Rice has a number of letters which she cannot answer because of wrong or inadequate addresses.

Balloonists Safe After 800-Mile Drift

Aberdeen, Scotland, Feb. 27—After being lost in the air 101 more than 18 hours, three German balloonists crashed to the ground stop a tree-covered knoll near Lumphnan, one of the highest points in Aberdeenshire.

The trio were brought to Aberdeen, and are awaiting arrangements for transportation back to Germany. The balloon had drifted more than 800 miles from a fair grounds near Leipsic, Saxony.

Girl Tells Police of Fight With Autoist

Montpelier, Vt., Feb. 27—A girl found outside Heaton Hospital in an unconscious condition was identified as Helen Fleury, of Burlington, and her father is to come here today to take her home.

She told a story of having been taken on a wild automobile ride, of a struggle she had had, and of running away from the man she was with and hiding in a store when he stopped here. She claimed that was the last she remembered until she woke up in the hospital. She is 18.

Rev. J. B. Creedon to Speak Tonight

Rev. John B. Creedon, S. J., director of the Boston College Graduate School, speaks on "The Necessary Course of Training" at the regular Lenten devotions in the Church of St. Ignatius, Chestnut Hill, tonight.

This is the third in series of Lenten lectures on the "Development of Catholic Character" which Fr Creedon is delivering every Wednesday evening during Lent.

Theaters in Rush for Sound Movies

Chicago, Feb. 27 (AP)—Sound picture apparatus is now being installed in theaters at the rate of 250 units a month, O. L. Rice, vice-president of the Western Electric Co., in charge of the Hawthorne plant here, announced today. He estimated this year's output would aggregate $40,000,000.

Rice said 1271 theaters in the United States, 16 in Canada and 23 in other countries were equipped with audible picture machinery.

Gayety to Give Fight Returns

Fight fans interested in the progress of the Sharkey-Stribling battle at Miami will be given opportunity to hear the latest returns at the Gayety Theater tonight. Complete round-by-round returns will be read from the stage.

Arrangements have been made to have the news flashed at the end of each round.

$5.00 to NEW YORK
On big ocean liners, sailing 5 p.m. from India Wharf, daily except Sunday. Phone Hancock 1700 or Liberty 5586.
EASTERN *steamship lines*

Summerfield's
at the U.S. Army Base
Summerfield's Warehouse, Section D, United States Army Base, Summer St. Extension—A short bus ride (5c fare) from the South Station

Traded-In and Reconditioned FURNITURE

EVERY DAY from 9 A. M. to 5 P. M.—CASH or CREDIT!

RUG SPECIALS
A lot of Scatter Rugs; good pair, $2.95 terms; like new. $2
2052—Tapestry Rug 6x9 ft. Like new. $12.50
1526—Fine Velvet Rug 9x12 ft. Plenty of wear left. $17.50

4 Washing Machines! $59.00
Why waste by hand when a washing machine will do it as easily and this cheaper? We've only these four—all in A1 working order. The least good one was originally worth $150. Now, for clearance, $59.00

12 BUFFETS!
Mostly Solid Oak, with fine mirrors. Tablet and chairs to match may also be had at low price. Any Buffet in this lot $4.95

NOTE: The number preceding each item listed here is the number you will find plainly marked on each tag in each instance.

LIVING ROOM
328—Odd Divan—Walnut finished birch frame—Jacquard velour upholstering $2.95
2211—Three-piece Red Davenport Suite, Mahogany finished frame. Tapestry upholstered. 3 pieces $18.75
1004—Library Suite—Mission oak Settee, Chair, Arm Chair, Arm Rocker. Tapestry. 4 pieces. Complete $11.50
2699—Three-Piece Parlor Suite, mahogany finish, birch frame with plush upholstery. A good $7.50 buy at $7
2182—Three-Piece Parlor Suite — overstuffed — upholstered in colorful reversible cushions—serpentine fronts — slightly damaged $32.50
65 Other Parlor Suites — Either frame or overstuffed — your choice $5.00 to $155.00

BEDROOM
1215—Three-Piece Bed Outfit. Bed, Spring and Mattress. Full size $10
2507—Five-Piece Bedroom Suite. Dresser, Chest of 5 Drawers, Bed, Spring and Mattress. Walnut veneers and gumwood $49
Your choice of 7 Full-size Bow-End Beds. Walnut finished wood Beds at $8.75
2229—Three-Piece Bedroom suite—Dresser, Chest of Drawers and Bed. Walnut veneers and gumwood $19.75
2456—Vanity Bench—solid gumwood finished in mahogany, good and sturdy 93c
2509—Bedroom Chair. Walnut finished frame, with cane seat $1.69
1425—End Table. Mahogany finished $1.00 gumwood

DINING ROOM
1930—13-Piece Dinner Set service for 6 people, complete $2.95
2140—Six-Piece Dining Room Suite. Buffet, table and 4 chairs. Walnut veneers and gumwood $39
Solid Golden Oak Tables and Buffets—As low as $4.95
2747—Six-Piece Dining Room Suite. Buffet, Extension Table and 4 Chairs. Dark Oak $12.50
1008—Eight-Piece Dining Room Suite. Buffet, Extension Table, 5 Side Chairs and Arm Chair, upholstered seat. Walnut veneers and gumwood $79
2307—Six-piece dining room suite — extension table, large buffet and four leather seated chairs; quartered oak $19.50
25 Other Dining Room Suites — Either walnut or oak. Your choice $9.75 to $179.00

ODDS AND ENDS
Your choice of 35 pictures 50c
32 Kitchen Chairs—Bow Back and Windsor styles. These will sell fast at from 79c up
Several Odd Dining Room Chairs. Mostly genuine leather seats and oak frames $1.00 as low as
1425—End Table. Mahogany finished $1.00 gumwood
Choice of 7 Magazine Racks. All in beautiful antique finish. A real pick-up $1.29 at
2293—5-Piece Breakfast Suite. Decorated Drop Leaf Table and 4 Chairs to match $9.75

A HOUSEFUL OF FURNITURE FOR $69!

Living Room	Dining Room	Bedroom	Kitchen
5-Piece Parlor Suite (Sofa, Club Chair and Wing Chair) and Rug.	6-Piece Dining Room Suite (Buffet, Table and 4 Chairs).	6-Piece Bedroom Suite (Bed, Dresser, Chest, Spring, Mattress and Small Rug).	5-Piece Kitchen Suite, (Table and 4 Chairs.)

4 Rooms Complete for $69

At Our Warehouse—Not at our Store!

No Mail, Phone or C.O.D. Orders
Summerfield's
Warehouse, U. S. Army Base, Section D, Summer St., Extension, So. Boston. A short bus ride (5c fare) from the South Station.

The World's Loveliest Clothes··· *say these greatest experts*

"actually Re-Newed by Lux"

Amazing experience of

All Great Movie Studios
New York Musical Shows
Famous Dressmakers
Buyers for 132 Great Stores

HERE are the world's greatest authorities on lovely modern clothes—with experience to help every woman who has dainty things to care for!

Caring for million-dollar wardrobes, these big organizations have had to compare many different cleansing methods and soaps—

And they have found that—"The original loveliness of fragile as well as sturdier fabrics can actually be *Re-Newed* again and again with Lux—and with Lux they last *more than twice as long.*"

Now with your very own fine things you can secure the same wonderful results!

Following the same tested rule—cleansing all nice things in the magical Lux suds—you, too, can keep them enchantingly new so *very much longer!*

Every Musical Show
in New York uses Lux to *double* the life of sheer stockings. (Above) Beautiful Harriet Hoctor, star of the exquisite ballet in "The Three Musketeers." All the stockings of cast and chorus of "The Three Musketeers," like those of every musical show on Broadway, are cleansed with Lux—"to keep them new looking *twice as long.*"

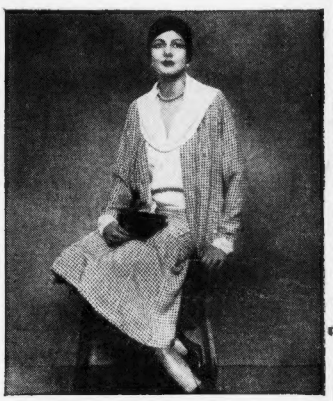

Fifth Avenue Dressmakers
insist upon Lux to keep stockings and lingerie worn by mannequins gorgeously new! (Above) A charming mannequin "models" a suit in gingham checks—an important Bergdorf-Goodman design for spring. Heads of this famous House find "cleansing with Lux keeps delicate fabrics and colors new looking *twice as long* as other methods."

Million-Dollar Wardrobe Test Proves Lux Most Economical!
Above, wardrobe mistress and costume director discuss tests involving million-dollar movie wardrobes . . . "A box of Lux seems like a small thing," Metro-Goldwyn-Mayer officials say, "Yet it stands for dollars upon dollars saved in the studio." . . . How can Lux save so much in clothes and in money? Because Lux, made of the purest materials known, by a special very costly process, has no harmful alkali—and with Lux there is *no rubbing!*

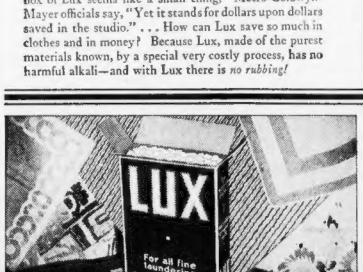

Great Movie Studios
all use Lux to *double* the life of lovely clothes, such as this enchanting negligée worn by Billie Dove, First National Star. Billie Dove is enthusiastic about Lux! "I insist on Lux," she says—"just as our wardrobe department insists on Lux to keep screen costumes absolutely like new."

Department Buyers
92% of those interviewed in 132 leading stores—insist on Lux for their own things! (Above) An actual photograph showing a clever buyer selecting filmy imported lingerie. Knowing how the right cleansing lengthens the life of fabrics, these experts overwhelmingly choose Lux!

Greatest groups of experts ever consulted find

"LUX DOUBLES THE LIFE OF FINE FABRICS"

The Man with the Yellow Eyes

COMPLETE IN SIX DAYS

by ROSITA FORBES

BOSTON EVENING AMERICAN

A HOME PAPER FOR PEOPLE WHO THINK

BOSTON, WEDNESDAY, FEBRUARY 27, 1929

SECOND SECTION

Six-Day Novel by a Famous Author

WHAT HAS HAPPENED SO FAR

Jean Carsteyn, beautiful young adventurer and journalist, contracts to cross the African deserts from Algiers to Sudan, the first to attempt this hazardous 5,000-mile journey. Before leaving London she encounters a sun-darkened tall stranger, whose curious yellow eyes haunt and frighten her. She arrives at Algiers, thankful to have escaped one persistent stranger. Jean continues to Oran and there accepts lodgings at a mysterious house—to find herself a prisoner.

Jim Verner, a youthful Englishman on government service, disguised as a wealthy Pasha, aids Jean to escape. They become fast friends. Jean, anxious to be off on her long journey, leaves for Figuig, the starting-point. Arriving there, she learns that her caravan has been taken by Tranby Hillsen, noted explorer and man of mystery. Not to be thwarted in her purpose, Jean stains her skin, and disguised as a native dancing girl, joins a merchant caravan bound for Thibesti. Far out in the desert the caravan halts near that of Hillson. Jean, curious to see Hillson, asks Hauwa, a native girl, to accompany her and together they creep to Hillson's tent. Jean is horrified to learn that Hillson is none other than her nemesis—The Man With the Yellow Eyes! Several days later, while the two girls are visiting a small town, their caravan departs without them. Stranded, they return to the town and there, to Jean's great joy, they encounter Verner, disguised as a holy dervish. Verner warns Jean that he is not free to aid her, but contrives to send them onward with a small merchant caravan.

Far in the desert the caravan is attacked by raiders. Jean and Hauwa are carried to Jof to be sold at slaves.

CHAPTER 3

WHITE to the lips Jean stared at the motley throng. A parchment skinned Sayed was bidding for her against the man with the mutilated hand and the Bedouin won. The purchaser ordered the two girls to follow him.

They were escorted to the top floor of a house guarded by high parapets and left behind a closed door.

After sunset a servitor appeared and motioned Jean to follow; she soon found herself in a room soft with rugs. An Arab turned to meet her, but when his burnous was pushed back she recognized with horror the yellow eyes of the only man she feared.

"Miss Carsteyn," he said, "we meet in strange places—I assure you my dear child you haven't the faintest idea how to kiss!"

He bounded across the rugs and finally caught her. Under her barracan her fingers closed around the hilt of her knife, but the yellow eyes were hypnotic. They deprived her of all action.

He stood over her for a moment, enjoying her discomfiture. Then he dragged her to him, bending her head backwards, so that her lips, gasping for breath, were forced apart. His own descended on them.

Released from the dominion of the cruel, light eyes, Jean made a movement of recoil, but the hand on her throat tightened and, between his kisses, Hillson murmured, "It would be as well to remember that you are not only my prisoner but my slave." With a sob, she dragged at her knife!

Hillson stopped kissing her and looked deep into her eyes. "When I have wakened you, you will be beautiful," he said and lifted her suddenly in his arms. With a final wrench, she freed the dagger and struck!

It was a clumsy blow and, instead of entering his chest, it slipped off something metal and ripped his arm to the bone.

After the wound had been dressed and they were again alone he remarked casually:

"A bad miss, eh? Women are always so ineffective with any kind of weapon."

Sent back to Hauwa Jean began to plan an escape. There was only one who could save her and that was the Veiled Prophet himself.

Dared she claim his protection? Could she reach him?

"Hauwa, where exactly is the Prophet's underground city?"

The Berber's explanation was vague, but she assured her companion that all nomads

Please Turn to Page 15, Column 7

"SILENCE IS GOLDEN" is truly spoken of *Classified Want Ads*—no noise, but they make a lot of stir—called Results.

BOOZE FLOODS CAPITAL FOR INAUGURAL

BOOTLEGS PLAN FOR HARVEST

Washington, Feb. 27 (INS)—Bootleggers were on the run in Washington today.

They were running in several directions, chiefly in and out of the District of Columbia, bringing in rye, gin and alcohol, and going out after additional supplies that the unofficial and "undercover" celebration of the advent of Herbert Hoover's administration may not be wanting in gayety.

Some of the bootleggers were running from the police and federal enforcement officers, who have been unusually active in the last week in an effort to dry up the capital for the inauguration.

The bootleggers insisted that there would be an adequate stock on hand for the festivities, in spite of a demand that promises to tax the efficiency of the distribution system.

For regular customers there will be no advance in prices on the part of the respectable and reliable vendors of booze.

For the visitors prices will go high. An out-of-towner probably will be asked $10 to $12 for a quart of very young Maryland rye, $5 to $8 for gin and $10 to $18 for "genuine" smuggled Scotch.

That's about twice the normal prices to regular customers.

Federal forces, under Administrator John F. J. Hazlett of Baltimore, were co-operating with the District of Columbia police in efforts to prevent a big inflow of liquor.

They had a blockade around the capital, guarding roads and waterways, over which came a stream of liquor ladened cars and boats. They said the drive to suppress liquor smuggling into the district had been fairly successful.

Pre-inauguration activities of the police already have resulted in the arrest of a number of bootleggers and confiscation of a considerable volume of liquor.

Mother of Thirteen Dies of Heart Attack

Mrs. Bridget Ryan, 66, and mother of 13 sons and daughters, died at the Peter Brent Brigham Hospital. Death was due to heart failure following an operation. Her home was in Newton Lower Falls.

Mrs. Ryan was the proud mother of four boys who served in the World War—Tom, who served with the French Army and received the Croixe de Guerre, Major Patrick Ryan of Waltham, James of Elizabethtown, Penn., and George of Newton Lower Falls. Her other sons and daughters are John E. of Brighton; Margaret, Anne and Frederick of Newton Lower Falls; Mrs. F. J. Nagle of Brookton; Mrs. Paul Mullen and Mrs. O. G. Kelley of Newton Center; and Mrs. John J. McDonough of Waltham.

Funeral services will be held Friday from St. John's Church in Newton Lower Falls and interment will be in Waltham.

Stubborn Bridge Ties Up 'L' Traffic

Hundreds of persons bound for work by trolley were delayed for three-quarters of an hour today when the mechanism of the L. at South Boston, bridge over Reserve channel broke down while it was being closed and refused to lock.

A trolley pole was ripped off of one car which started over the bridge with the result that trolley traffic was held up, with a shuttle service being run from South Bos.

Passengers were forced to walk across the bridge and board other cars on the city side. Automobile traffic was not interrupted.

Eleanor Early of Wellesley Better

Miss Eleanor Early of Wellesley Hills is convalescing at Newton Hospital following an operation for appendicitis. Her first novel is soon to be published.

THE CURIOUS QUIZZER

Every day he asks a question and pictures those questioned.

THE QUESTION:

Do you favor the proposed $3,320,000 Charles River Basin improvement plan as set forth in the Harriman Bill?

MURIEL RADCLIFFE, 23 Broadway, Beverly, at home—I certainly do. This would not only improve the surroundings of the Charles River Basin, but would give Boston what it most needs—a good traffic artery. This would enable a motorist to reach the shopping and business centers of the city in less than half the time it now takes. Boston's merchants should push this bill strongly.

* * *

MRS. WILLIAM R. MOELLER, 9 Cypress st., Norwood, housewife—Yes, this improvement plan would be a very good thing. Because of the narrow and crooked streets in Boston traffic has become a big problem. Besides helping to solve this problem, a road of this sort would attract more people to visit the business and pleasure centers of Boston.

* * *

GEORGE VELOCIDIS, 59 Sumner st., Boston, manager—I would favor any plan that would enable a motorist to get in and out of Boston faster than at the present time. A long road like this would also improve and make more valuable any property along its route. It would put Boston on a par with any of the other cities of the country.

* * *

JOSEPH MILIACI, 30 Ferrick st., Brighton, barber—Surely a bill like this should be passed. Traffic conditions in Boston are terrible and they must be improved if this city continues on its present prosperity. A beach built along this road in the Charles river basin would give the children, who in the past could not afford to go to a beach, a chance to get a little healthful fresh air and play.

WILLIAM H. HAYNES, 455 Audubon rd., Boston, tailor—The plan set forth by the Harriman Bill seems to me to be a good idea. This would certainly be a big improvement in Boston and would make entrance and exit to the industrial center of the city much easier. This may cost a great deal of money but it would certainly better the traffic system

Burglars Get $310 in Revere House

While Mr. and Mrs. Sebastian Micciull were asleep in their apartment at 19 Tapley st., Revere burglars entered the house and bored three boxes early today, taking $290 in currency and $30 in gold.

A tool switch and fob of gold pieces and several other cash boxes were overlooked.

Backs Auto in Open Lift; Falls to Death

Newark, N. J., Feb. 27 (AP)—Samuel Manuel, 65 years old today, backed his automobile into an open elevator shaft in the Meadowbrook Garage on Halsey st., yesterday, that the lift was not there. The car fell two stories, overturning and pinning him beneath. He was killed instantly.

GRAFT HINT IN USE OF B.U. FUNDS

Hints of "graft" and "suspicious management" of funds by student committees in the handling of social and business affairs at Boston University are charged in the weekly issue of the B. U. News, undergraduate newspaper.

The article proposes the appointment of an auditing committee to supervise the management of funds by the various committees.

Thousands of dollars are expended each year by the students in charge of such affairs as the junior prom, class dances, college smokes and the like. In the past a very lax supervision has been held over the expenditure of funds for these affairs, according to the editorial.

The article deplores the fact that some B. U. students are trying to "make their living from the result of the labor of the others." The editorial continues:

"Everyone is entitled to know where his money goes, and the student auditors should make public the result of their research.

"Too long has there been a taint of graft or at least the suspicion of unwise management in certain of B. U.'s students' activities. Although there are plenty of opportunities for 'commissions' on contracts that are not evident on the fully kept books, the temptation to mismanage would be greatly diminished if vigilit accountants followed all accounts diligently."

Committees in charge of the dances and business ventures at the university are usually appointed by the student council or by the class presidents.

* * *

IT'S 'I WIN!' IN OIL CONTEST

New York, Feb. 27 (AP)—Col. Robert W. Stewart today was claiming support of the majority of stockholders of the Standard Oil Company of Indiana, while the Rockefeller faction, which seeks to remove him from the chairmanship of the company, laid claim to a majority of the votes.

"The progress of the fight is satisfactory. I have already received the support of a majority of the stockholders—in fact, a large majority. Our total of votes is increasing each day."

Ivonne W. Debevoise, representing the Rockefeller interests, said:

"I can't understand what Col. Stewart means when he says he has a majority unless he means a majority of the number of stockholders.

"We are certain of a large majority of votes and our victory is a foregone conclusion."

Women Not 'Blind Bargain Hunters'

Women are not "blind bargain hunters" but are discriminating buyers of properly advertised merchandise, Miss Marion Frances Brown, advertising manager of the R. H. Stearns Company, told members of the Advertising Club of Boston at the Hotel Bellevue.

"The merchant who believes that it is only cut prices that will sell will deal with crowds rather than with customers," the speaker continued. "He will weigh volume but not profits. Furthermore, he will lose out on the greater of all objectives, service. The store that is successful today is the store that tells a woman about fashion, about the things that she wears about the care of her children, and about the upkeep of her home.

Keene Police Chief, Chelsea Native, Dies

Keene, N. H., Feb. 27 (AP)—William Hunt Philbrick, 68, chief of police of this city, died at his home here today. Philbrick joined the force in 1896 as city marshal. He was vice-president of the Police Chiefs' Association of New Hampshire and of the Association of New England Police Chiefs. The chief was born in Chelsea, Mass., and came here in 1885. His widow, a son, a daughter and a sister in Chelsea survive. Philbrick was a Mason and an Elk and a member of the Monadnock Club.

FLAPPER Filosofy

© 1928, by King Features Syndicate, Inc., Great Britain rights reserved. 2-27

By Faith Burrows.

Beauty is often only skin dope.

Today, in the real estate columns of the Classified Ads, you will find scores of opportunities for profitable investment.

4 STABBED BY MADMAN IN SUBWAY

New York, Feb. 27 (AP)—A mad man who fell upon the rush-hour crowds in Times sq. subway station with a knife, slashing four persons was under restraint in a hospital today.

The station was packed with a mass of humanity moving slowly toward homeward bound trains when the man, who stood six feet two inches, and built in proportion, suddenly drew a long knife and began to lay about him, meanwhile shouting unintelligible gibberish.

Before they could escape Leon Lavay, 21; Nathan Friedman, 45; Paul M. Thate, 55, and Richard Ehrhrup, 37, had been cut.

The crowd, thrown into a panic, fought toward exits, leaving the maniac standing in the center of a wide space he had cleared with his brandished knife.

A traffic policeman, the first to reach the scene, was unable to subdue the man and it was not until a squad of reserves rushed him with nightsticks that he was beaten into submission.

ATTACKER ROUTED BY WOMAN

Wayland is a lonely spot while on her way home early today, Mrs. Florence Thomas, 40, of Park ave., Revere, fought off her assailant and frightened him to flight with her screams, after he had seized her and thrown her to the ground.

The attempted attack occurred on Dale st., Revere, after Mrs. Thomas had left a Woodlawn car at the Chelsea-Revere-Everett line and started walking home.

The attacker, a youth of about 24, six feet tall, weighing 165 to 170 pounds and wearing a green slicker and light grey cap, stepped from behind a tree.

After fighting him off, Mrs. Thomas walked to the nearest house where she collapsed. Her husband, Arthur A. Thomas, was notified and he reported to the police of the three cities. A suspect was picked up by the Everett police but Mrs. Thomas could not identify him as her assailant.

JORDAN MARSH COMPANY

For instant telephone order service—special telephone HUB bard 2700

redecorated for your pleasure . . .

for example . . .

what, exactly, would be the cost of a cozy living room like that in the little Budget House?

the group of furniture now in use would total 499.50; the rug would cost 60.00; the 6 pairs of glass curtains, 27.00; the two pairs of over drapes (material only), 42.50 (rooms may be planned to suit any budget).

investigate the Budget Payment Plan

the little Budget house

is the most attractive place, especially in its new regalia . . . for those who visit it, there's a treat in store . . . it proves the fact that a home of charm and friendliness is not necessarily one that costs a small fortune . . . but one that even the most modest budget finds within its means . . . for clever redecorating ideas . . . for decorative furniture and accessories . . . visit this cozy home within a store—at Jordan's.

JORDAN'S—*sixth floor, annex*

Social Red Tape Is Waiting New First Lady of Land

(This is the fifth of a series on Mrs. Hoover, New First Lady)

By CORINNE RICH

Washington, Feb. 27—Accustomed as she is to the amenities becoming the wife of a high public servant, Mrs. Hoover on entering the White House will immediately be bound up in the country's greatest ball of social red tape.

One calls this "the land of the free," but once she becomes the mistress of the executive mansion, nobody is less free in the matter of social contracts than the first lady of the land. Everything she does is done according to "precedent." It's tradition for this and tradition for that.

Thomas Jefferson it was who, wanting to be thoroughly democratic, instituted a social system of "willy-nilly," which abolished precedent and got its originator into all sorts of embarrassing predicaments as a consequence.

Important ladies thought he had snubbed them and in one case, this lack of "form" almost brought on international complications. So after the third President, order was established and red tape has ruled ever since. Only in that way can governments easily meet one another socially.

Mrs. Hoover will have several experts on precedent on whom she can rely, should she ever be in doubt as to what to do and when. First of all, she has "Ike" Hoover, chief usher of the White House and major-domo of social affairs of state. So competent and tactful is this Mr. Hoover that Mrs. Coolidge has called him "absolutely indispensable."

He knows all the niceties of procedure. For instance, a new ambassador comes to the White House to present his credentials to the President. Mr. Hoover sees that it is done properly.

The ambassador arrives in a presidential automobile. He is accompanied by a representative of the State Department and by one of the President's senior aides. He is met at the front door by the President's other senior aide and a squad of junior aides, and is escorted into the green room.

Then Mr. Hoover goes upstairs to tell the President that the ambassador is there. The President comes downstairs and goes into the blue room to await his visitor. The ambassador, attended by all his aides, steps from the green room into the blue room and bows to the President. The President returns the bow.

The ambassador reads a little speech and hands his credentials to the President. The President reads a little speech. They shake hands and then talk about this and that and the meeting is over.

So complicated has this social red tape become that just recently the State Department has established a bureau of social relations to take care of all problems involving intricacies and ticklish precedence.

$5000 FOR A GIRL!!

Something Really New in a Search for

THE TYPICAL AMERICAN GIRL

Watch for it in the Boston American soon.

Author in Hospital

Baltimore, Feb. 27—Booth Tarkington, widely known novelist, reentered the Wilmer eye clinic of Johns Hopkins Hospital for further examination and treatment of a defective eye.

Beautifies *and refines* the Skin

Smooth, fine-textured skin—indoors or out, winter or summer—will be your reward for using Black and White Cold Cream!

The nourishing oils in this pure cream replace the natural oils dried out by weather and passing years, cleanse the pores, prevents coarsening, and keep the skin delightfully fresh, clear and beautiful. At all dealers.

BLACK AND WHITE *Cold Cream*

25c 50c

Stough, Inc.
NEW YORK MEMPHIS MONTEREY

REPOSSESSED FURS
$25 — $100
For Men and Women
Brand New
Beautiful Fur Coats

To be sold for non-payment; large assortment all sizes, including coats. Very exceptional offer. MRS. McCLELLAN, 4 AVERY ST., at Blue Hill Ave., near Grove St. Tel. Garrison 9280. Prices call between 9 a. m. and 5 p. m. for appointment. Private residence.

JUNIOR LEAGUERS ARE MODELS IN FASHION FETE TO AID CHARITY

Folk Handicraft Guild to Benefit by Affair Held at Home of Mrs. Pierpont Stackpole

A CHARMING GROUP OF MODELS, chiefly volunteers from the Junior League, displayed a variety of attractive costumes, designed and embroidered by the Folk Handicrafts Guild, at the fashion fete which was held at the home of Mrs. Pierpont Stackpole in Commonwealth ave. Mrs. Frank G. Allen and Mrs. Frances V. Crane, wife and daughter of Governor Allen, were the guests of honor. Both Mrs. Allen and Mrs. Crane are greatly interested in the work of the Guild, an enterprise begun 20 years ago by a small group of Italian women who wished to embroider.

AMONG THE GIRLS ACTING as models were Alison Towle, who wore a cranberry-colored crepe sports dress; Dorothea Ware was in a vivid blue sports dress; Gertrude Marean, in an afternoon gown of beige organdie; Justine Prince, in a striking black and white skating costume; Elizabeth Eustis, in a white tennis dress embroidered in red; Carolyn Read, in a sports dress very similar to Miss Towle's, and Betty Emery, in a smart, tan street dress.

THE HASTY PUDDING CLUB at Harvard is busily engaged in getting out a list of patronesses for their annual show, which they have just announced will take place in Cambridge on April 3, 4 and 5 before being put on in New York, April 8. The production this year is "Fireman, Save My Child," a satire on the Cambridge of 1750. There will be a cast of more than 25.

VERY ACTIVE IN SOCIAL affairs of all sorts are Helen and Charlotte Moseley, the daughters of Mr. and Mrs. Frederick S. Moseley of 144 Beacon st. At their home this afternoon a meeting of the Vincent Club, of which Helen Moseley is vice-president, is being held to make the final arrangements for the club's annual production this spring. Charlotte Moseley is taking charge of the tickets for the Pavlo Frish concert at Jordan Hall, March 13, for the benefit of the South Boston Neighborhood House. Miss Mary Keyes, whose engagement to Kenneth Mariner was announced last week, is also on the committee which includes Miss Helen Jackson, Miss Lucy Aspinwall, Mrs. Edward H. Warren and many others.

MISS CAROLYN READ
Debutante member of the Junior League was one of the models in the fashion fete at the home of Mrs. Pierpont Stackpole on Commonwealth ave. (Staff Photo).

MRS. LANGDON WARNER, Mrs. Josiah Wheelwright and Mrs. Charles Peabody were among the hostesses at the concert given by the Harvard Glee Club at Sanders Theater last evening. These women are the nucleus of a group which is well known for its interest in Boston's musical affairs.

THE EXHIBITION OF WATER colors which opened at the Art Museum with a private view is made up largely of paintings loaned for the occasion by prominent Bostonians. Mr. Henry F. Bigelow, Mr. and Mrs. Harold J. Coolidge, Mrs. William C. Endicott, Mrs. Harold Peabody, Mrs. George Putnam, Mrs. Richard M. Saltonstall, Mrs. Roger Warner, Mr. Edwin S. Webster, Mr. John Briggs Potter, Mr. William T. Aldrich and Mr. W. G. Russell Allen are among those who have loaned paintings from their private collections.

MUCH INTEREST HAS BEEN shown in the canvasses exhibited by one of Boston's foremost artists, Mrs. Q. A. Shaw McKean of Commonwealth ave. and Pride's Crossing, at the Boston Society of Independent Artists Gallering at 40 Joy st. Mrs. McKean, who paints under her maiden name of Margaret Sargent, has had several one-man exhibitions in New York. One of her exhibits, a group of children at a birthday party, has been purchased by her mother-in-law, Mrs. M. Greene Haughton of 2 Commonwealth ave. Another has been sold to Mr. Frederick Clay Bartlett of Chicago, well known painter and collector.

OTHER TALENTED BOSTON women exhibiting at this gallery are Mrs. Thomas Motley, who has two flower studies in water color; Mrs. J. Montgomery Sears, who has also two flower pieces; Miss Mabel Scarsis, Mrs. Walter H. Kilham, who is president of the Society of Independent Artists, and her daughter, Aline Kilham, who has contributed a very charming pastel of her mother.

FINE PROGRAM BY SYMPHONY

The Boston Symphony Orchestra gave its second Tuesday afternoon concert at Symphony Hall with a program that everyone would agree was classic. First came Handel's Concerto Grosso for String Orchestra in B minor—Handel, of whose slow movements the characterization "heavenly" is not mere gush.

A beautiful performance of this work was followed by the familiar "Surprise" symphony of Haydn. As in the case of the Concerto, there was here nothing to disturb the placidity of the concert-goer who shuns dissonance as he does the scraping of silverware. And the final number, Brahms' second symphony in D major, could not offend on this score, accustomed as the ear is nowadays to most terrifying noises doing duty as music.

Even those who find much of Brahms' music dull, can scarcely lay the charge against this symphony, which was a happy choice of Mr. Koussevitzky. He and the orchestra gave an admirable and revealing rendering, which was shorn of "tradition" but substituted instead, the flesh-and-blood vitalization of a composer who still has much to say "30 years after."

The audience, which filled the hall, applauded at length, especially after the final symphony, when Mr. Koussevitzky brought the orchestra players to their feet to share the tribute.

SIMMONS GIRL IS MARRIED

Of interest to the younger set of Boston was the marriage of Miss Gladys Koch, of Brookline, to Berthold Summerfield Stern, of Chestnut Hill, at the Copley-Plaza Hotel.

Miss Koch, Simmons '29, is remembered by her athletic and social activities while at college. Stern is a Dartmouth man, a member of the Dartmouth Chapter of Pi Lambda Phi fraternity, and president of the Pi Lambda Phi Club of Boston.

The motif of honor was Miss Janet Wolfson of Brookline, and the best man was Bernard L. Levison. Ushers were Major L. Stern, Erwin Baker, Bernard D. Phillips, Spencer R. Koch, Jess M. Stern, Matty Brown and Herbert Koch.

After a honeymoon trip in Florida, the couple will reside in Brookline.

Stern is associated with his father in business in Boston.

Indian Woes Laid by Chief to Liquor

Poisonous bootleg liquor, the white man's greatest crime against the Indian, is speeding the vanishing race on its final sunset trail in degradation and misery, asserted Chief Ousa Mekin (Yellow Feather), last survivor of the Massachusetts Wampanoags.

The chief, in native costume, was presented to the Dorchester Woman's Club by its president, Mrs. Henry W. Davis, on the program directed by the education chairman, Miss Mary Clarke. He is a self-educated Methodist minister, now "preaching clean living and right thinking" to the remnant of the Rhode Island Narragansetts. He was born on the old reservation near Fall River.

"The Red Man alone of all peoples of the earth did not turn the abundance of grapes, hops and corn in his land into intoxicating liquors and brews," he said.

"My ancestor, Chief Massasoit welcomed the Pilgrims to these shores, fed them when they were starving. After they lived in peace and harmony for 52 years, rum caused the first bitter suspicions and war when Benjamin Church offered it to my tribe, which was practically exterminated while in a drunken stupor.

MISERY COMES

"The white man is selling the Red Man liquor today, laughing at his love for the poisonous bootleg stuff. And with it go deeper and deeper degradation and misery.

"Today my people are the only race denied the blessings of this great free country. They are herded on barren reservations, thousands of them without the opportunity for elementary education, and many more thousands without the solace of the Word of God.

"Is it any wonder, if you put yourself in their places, that the Indians believe the world is crooked?

"It is my mission to make friends for my people; I am here to appeal to you women, who are America's only hope for safety, to help alleviate the utter misery of those denied what all others may enjoy under your Constitution.

"The great heart of this country goes out to the oppressed of every land, to the starving and needy afar, but this government utterly ignores its wards, the Red Men. Twenty-two thousand Indian children are denied an education.

HITS INJUSTICE

"Those few who have gained an education find industrial barriers that deny them opportunity; sent back to the reservation, they are pariahs among their own people for adopting the white man's ways. This is the great problem.

"My people need the lesson of work, save, and do for themselves'; the paternalism of this government means their extermination in another generation or two.

"I hope to see the indifference and hate of the Red Man turned into understanding and white hands outstretched to meet him. No people has ever felt injustice so keenly as the Red Man."

WINS PRIZE

Mrs. Arthur J. Crockett was the winner of the prize offered by the West Roxbury Woman's Club for the best song on "Why Worry?"

Her words were sung to the tune of "Battle Hymn of the Republic," under the leadership of Mrs. Mabel Barstow, State Federation song leader, at the meeting.

Dr. W. A. Bryan of the Worcester State Hospital told the club that most insanity is caused by too much self-centering, and for that reason club work is the greatest safety-valve in any community.

Mrs. Herman C. Petterson presided.

PLAY SECRETS

The new wrinkles in costuming plays on little money are sometimes achieved by dipping cheesecloth in water and letting it dry before draping, the Art and Literature conference learned from Mrs. Roy C. Baker, demonstrating that vital part of putting on club plays.

Glue spread on cambric, with flitter scattered on it makes lovely helmets, and new pans help achieve lighting effects that make flannel look like satin!

Many other practical points were brought out by Mrs. Earl Baker, Mrs. Elsie K. Chamberlain, C. Hussler Capron, and Mrs. A. B. Gerlach.

Mrs. Azel A. Packard and Mrs. Carl F. Schrader brought greetings from the State Federation, and Mrs. D. A. Harrington, president of the Cantabrigia Club, welcomed the 200 delegates to Cambridge.

Mrs. Henry W. Davis
—Photo by Bachrach

THURSDAY MEETINGS

STATE FEDERATION

Sessions begin at 10 a. m. at the Hotel Statler. All delegates and visitors must present white tickets at the door for admission. Be sure to get those from your club president—TODAY.

PROFESSIONAL WOMAN'S CLUB

Broadcast over station WEEI at 4:12 p. m. will be "Pin Money," a one-act play, loaned through the courtesy of Walter Baker & Co. Those in the cast are Mrs. Ralph W. Loud, Mrs. George N. Moody, Mrs. Mina Del Castillo and Mrs. George Goshee. Naomi Hewitt, violincellist, will play. Mrs. A. H. Weeks, program chairman, is assisted by Mrs. Lena B. Newton and Mrs. Minnie S. Watson.

WOMAN'S CITY CLUB

Mrs. Claude U. Gilson will be the dinner guest of the club at 6:30 p. m. She will give an informal talk, "High Spots," including some of her unusual experiences with famous Russians.

REPUBLICAN WOMAN'S CLUB

Henry Parkman, Jr., Mrs. Nathaniel Thayer and Mrs. Frank Red Batchelder will speak at 11 a. m. on the political program.

Nancy Brewster

Around 4 O'clock

A cup of delicious SALADA, with some thin bread and butter, or biscuits makes a delightful break.

"SALADA" TEA

"Fresh from the Gardens"

La Salle
Now Offers the Famous
PARIS VIF
PERMANENT WAVE
$5 for only guaranteed complete!
SHAMPOO and FINGER WAVE, $1

Just imagine! A real Paris Vif Permanent Wave that you never paid less than $15.00 for, now offered for a short time only, at $5.00! All work done by specialists and absolutely guaranteed.

La Salle Permanent Wave Shop
Province Bldg., Room 205 — 333 WASHINGTON ST. — CAPitol 5705 — Opp. Raymond's — Entrance 47 Province St.
Immediate Service With or Without Appointment—No Waiting
OPEN EVENINGS BY APPOINTMENT

FOUNDER'S WEEK SALE
The Greatest of All Food Sales
PALMOLIVE SOAP
3 CAKES 19c
AT ALL A&P STORES
Boston and Vicinity
ESTABLISHED 1859 — "WHERE ECONOMY RULES"

"KER-CHOO"
Stop that COLD in the Sneeze Stage

No need to "doctor" days for a cold and to run the chance of having it develop into grippe or worse. Take the thing that's specifically for a cold—HILL'S CASCARA-QUININE tablets. These famous tablets end a cold in twenty-four hours, because each combines the four helps required:

1. Breaks up the Cold
2. Checks the Fever
3. Opens the Bowels
4. Tones the System

That's the quick and complete action a cold requires and only HILL'S supplies it.

RED BOX—All Druggists

HILL'S CASCARA-QUININE

FOUNDER'S WEEK SALE
The Greatest of All Food Sales
LIPTON'S YELLOW LABEL TEA
½ LB PKG 48c
AT ALL A&P STORES
Boston and Vicinity
ESTABLISHED 1859 — "WHERE ECONOMY RULES"

Remember the FACTS about used car allowances

MOST new car sales now involve the trading-in of a buyer's used car. More and more people are asking: "Why should my used car seem to have several values?.... Why should dealers in different makes of cars offer me allowances differing materially?.... Does the largest allowance offered mean the best deal for me?"

Here are basic facts:

1. Your used car has seemingly different values because competitive dealers are bidding to sell you a new car.
2. Your used car has only one fundamental basis of value: what the dealer who accepts it in trade can get for it in the used car market.
3. The largest trade-in allowance which is offered on your used car is not necessarily the best deal for you. Sometimes it is; sometimes it is not.
4. An excessive allowance may mean that you are paying an excessive price for the new car in comparison with its real value.
5. Judge the merits of each new car in comparison with its price, including all delivery and finance charges. *Then* weigh any difference in the allowances offered on your used car.

WHEN you trade-in your present car, remember that you are first of all making a *purchase* and not a *sale*. You are buying a *new* car and simply applying your present car as a credit toward the purchase price of the new car.

GENERAL MOTORS

"A car for every purse and purpose"

CHEVROLET • PONTIAC • OLDSMOBILE • OAKLAND • BUICK • LaSALLE • CADILLAC
All with Body by Fisher
GENERAL MOTORS TRUCKS • YELLOW CABS and COACHES
FRIGIDAIRE—The Automatic Refrigerator • DELCO-LIGHT Electric Power and Light Plants & Water Systems
TUNE IN—General Motors Family Radio Party, Every Monday evening, 9:30 Eastern Standard Time. WEAF and 38 other stations associated with N. B. C.

SHARKEY IS HEAVY BETTING FAVORITE

BOSTON AMERICAN SPORTS

BOSTON EVENING AMERICAN

WEDNESDAY FEBRUARY 27, 1929

MARCHES AT GEORGIAN

Brighton Jack is anxious to get back to his home and children. So he will go right out for a K. O. in the Miami ring tonight. Jack has all the North pulling for him. He is a popular fighter now.

STRIBLING HAS FEW BACKERS IN SOUTH

By JACK CONWAY

Miami Beach, Fla., Feb. 27—Jack Sharkey will rule a 2-to-1 favorite over Young Stribling by post time in their 10-round battle here tonight.

The abundance of Sharkey money and the refusal of the

Jack Conway

[illegible] Stribling camp to the effect that the Georgian injured his fifth rib on his left side [illegible] training last week.

CROWD MAINLY NOT-RILES

[illegible] will [illegible] the boys will be the Scots.

The bout, [illegible] at lacks the cash. Even [illegible] will [illegible] be any [illegible] at the ringside [illegible] The fans here in Florida [illegible] will [illegible] radio.

William F. Carey, vice-president of Madison Square Garden corporation, announced today that the show will draw between $350,000 and $400,000. This assures its financial success.

Lou Magnolia, one of New York's licensed referees, will be the third man in the ring when Sharkey and Stribling whirl into action shortly after 10 o'clock tonight. Magnolia is a capable official and has worked in bouts in New York in which both Sharkey and Stribling have been the principals.

RULES EXPLAINED

Magnolia has already instructed Johnny Buckley, Sharkey's manager and Pa Stribling, Stribling manager as to the rules which will govern the contest.

The most important rule is that which deals with a knockdown. In the event of a knockdown, the boxer scoring the knockdown will retire to the most distant corner from the boxer on the canvas.

The knockdown time keeper will start his count as the boxer hits the canvas. The referee shall also count.

At the count of four, the referee shall look to see if the boxer scoring the knockdown is in the most distant corner. If he isn't, the count shall be suspended until he gets into the corner. It shall then be resumed at the count of five.

If the boxer scoring the knockdown leaves the most distant corner before his opponent has regained his feet or been counted out, the referee shall suspend his count until he returns.

The idea of this rule is to give the boxer on the canvas the fullest amount of protection.

REF IN FULL CHARGE

Referee Magnolia will [illegible] complete charge of the [illegible] of a foul. His ruling will be final. He will have the right to disqualify a boxer who fouls after repeated warnings even though he has not injured his opponent.

The so-called pickers are stringing along with Sharkey. They figure he is too big and strong for Stribling. They come back to the old adage about a good little man not being able to defeat a good big man.

Sharkey and Stribling have both promised Dempsey to open up and make a fight out of it. They are anxious to give the cash customers a run for their money and also to

Continued on Page 12, Column 6.

Sharkey Says:

"I shall come out of my corner fighting. And I am confident that I shall conquer Stribling.

"I am eager to give the fans action, and I hope Stribling will meet me half way."

Full Info on Fight at Miami Tonight

Principals—Jack Sharkey, Boston, vs. W. L. (Young) Stribling, Macon, Ga.

Length of bout—Ten rounds.

Place—Flamingo Park, Miami Beach, Fla.

Time—10 p. m.

Rules—State of New York.

Estimated attendance—35,000.

Estimated receipts—$366,000.

Sharkey's share—$100,000

Stribling's share—20 per cent of receipts.

Estimated profit—$100,000.

Referee — Lou Magnolia, New York.

Radio broadcast—WEEI (9:30), WBZA (10:00).

SHARKEY		STRIBLING
192 pounds	Weight	181½ pounds
27 years	Age	24 years
6 feet	Height	6 feet 1¼ inches
72 inches	Reach	72 inches
42 inches	Chest (normal)	39 inches
46 inches	Chest (expanded)	44½ inches
34 inches	Waist	32 inches
23½ inches	Thigh	22¾ inches
13¼ inches	Biceps	14½ inches
8 inches	Wrists	8¼ inches
16½ inches	Neck	16½ inches
15 inches	Calf	14¾ inches
9½ inches	Ankle	9 inches
13 inches	Forearm	12¾ inches

GETS BEST CHANCE FOR GLORY

Stribling faces one of the hardest fights of his long ring career tonight. Sharkey is a strong battler. Strib won't be able to clinch to any great extent. Bill says he will make a real fight of it.

Stribling Says:

"If Sharkey meets me toe to toe, I intend making the pace faster than he ever has travelled.

"A knockout victory over Sharkey is the only thing that will satisfy me."

Young Stribling has the cheers of the South when he goes into the ring to battle Jack Sharkey, but the youthful Georgian has little support from his fellow Southerners. There has been practically no chance for Sharkey fans to bet on their favorite as there practically is no Stribling money to be found. Strib, though, is in the best shape of his career. The report of an "injured rib" looks very much like a mere potential alibi in case Bill loses the fight. Strib has a lot of speed. And he has a remarkable amount of ring experience. So it is quite possible that he will win tonight, even though he is the underdog in the betting

Real Cat and Dog Fight When Tigers Scrap With Bulldogs Tonight

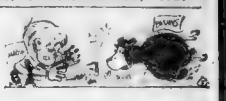

EVENING AMERICAN SPORTS

Sharkey, in Great Shape, Picked Over Stribling

CONDITION OF JACK BEST OF CAREER

Continued from First Page.

imself since he stepped into the big money.

Some of his fights have been ...d in the last couple of years ...mply because he was not in ... shape. A boxer must be ... at his best ...

Sharkey was ... ...e fought Dempsey and ... ...e was going to ... ...e had the Dempsey build and he blew up ... ... team.

This time Mr. Sharkey ... ... all go to the ... ... all he had. He ... ... been fed up and ... ... him. He knows ... ... and a right ... ... has been punch ... ... record.

Stribling ... ... there's a question ... ... to beat the ... ... should ... ... and make up for the difference in ... ... one shot.

Jack has ... ... fighting ... ... by many ... ... is natural ... ... he has kept ... ... and right ... ... that has been punch ... ... record.

Stribling ... ... a fighter ... ... there's a question ... ... to beat the ... ... that is

Be Sure to Read Stories of American's 'Big 6' on Fight

JACK CONWAY, Nick Flatley, Damon Runyon, Jim Corbett, Jack Sharkey and Young Stribling. That's the imposing array of fight experts who will cover tonight's "Battle of Miami" for the Boston Evening American readers.

Not a single blow will be struck nor an incident happen but what will be seen by one or all of the Boston Evening American "Big Six," and everything that takes place will be described in full by them on these pages.

Thus, for the insignificant sum of two cents, the great army of stay-at-homes can learn as much, if not more, about the battle than the majority of those attending it.

Don't put it off. Go to your newsdealer today and order your copy of the Boston Evening American reserved. If you fail, you will probably find the supply exhausted for the demand for the accounts of the "Big Six" is certain to be tremendous. And of course, the first and best pictures of the fight will be rushed north by airplane so that American readers will be able to see high lights of the battle.

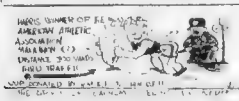

'29 a Tough Season for Umps With Evers and Gowdy Barking for Braves

EVENING AMERICAN SPORTS

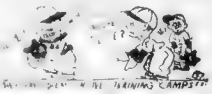

Tigers Tangle With Bulldogs at Arena Tonight

HUB SIX CAN COP CAN-AM LEAD

Referees to Guard Against Rough Stuff; Torrid War Certain, However

LINEUPS AT ARENA

BOSTON		NEWARK
Taylor, Manning	co	Quenneville, Lovejoy
Waite, Burke	r w	Dennett, Murray
Loucks, Boyd	l w	Wasnie, Larochelle
Oatman	Desjardins	rd
Mackey	Cleghorn	ld
Thearne	Lamoureux	g

By BILL GRIMES

Due to the thrill reducing article of hockey played by these teams last week, plus, the Mackey-Halderson altercation, the Tiger-Newark game at the Arena tonight, will draw the largest crowd that has attended a Canadian - American League game here this season.

Last week the Tigers and Newark battled almost three full periods when and the fans on their feet during a large part of the hour.

The game was fast and furious all times the checking was and the Tigers better. The Tigers came from behind in the first season to win after Joe Mackey and Shiv Halderson had staged an prompted the swings.

In the same manner as possible to the Tigers. Manager Art Ross substituted Bill Shaver and Percy Thompson to bench in the officials' box here, trying to all our penalties as provocation as the referee ford to be no penalties Newark Bruins.

The Newark Bruins, big under-dog in the Canadian-American league, defeated the Tigers earlier in the season, 3 to 2, and the game at hand figured to be a close one. Eddie Burke beat the netminder to score the tying goal and four the last minute of play. Capt. Eddie Oatman maneuvered perfectly to give the Tigers their winning tally.

Bill Grimes

TIGERS TRAIL REDS

The Tigers are again trailing the Rhode Island Reds by one point and realizing that Providence has a game on its hands with New Haven tomorrow night Manager Eddie Powers club will put its best foot forward to crash up its second straight victory and move the Tigers into the pace making berth of the Canadian League.

Although the tigers went through three tough games last week, one here with the exception of Percy Traynor are in prime condition, for tonight's battle.

Ponzi was well pummelled in the Springfield game and it was feared at first he had a fractured rib, but an X-ray disproved that. However, it is doubtful if Ponzi will see much action this evening.

Manager Powers will open the game with Frank Waite at center and Bob Taylor and Johnny Loucks on the wings. Capt. Oatman and Reg Mackey on the points and Herbie Rheaume in the goal.

Eddie Burke will work at center ice of the replacement line with Clark Heyd and Sonny Manning on the wings, while Ludger Desmarais will relieve Oatman and Mackey, and there is a possibility of Harley Frost making his initial appearance as a defense man.

Nick Wasnie, Corbett Denneny and Lew Quenneville will be Manager Spratue Cowburn chances to start on the front line with Shiv Halderson and Probably Bill Coutu on the outer defense and Armand Lamontagne in the nets.

MAULING MAROONS IN GARDEN

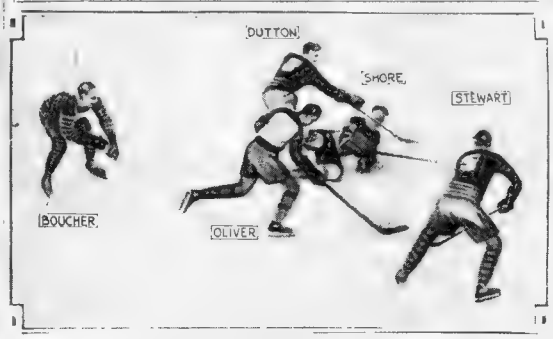

BRUINS HIT WINNING STRIDE

The Bruins certainly hit a winning stride in their tussle with the fast Montreal Maroons, defeating the Canadian team, 4 to 0. The photo shows a bit of action in the game, played at the Boston Garden.

HEENEY IN GYM WORKOUT IN HUB TODAY

HEENEY MEETS TITLE

MR. BOSTON By Jack Conway

MIAMI BEACH Fla. [illegible] of Miami Beach Kid [illegible] and Young Stribling [illegible]

LEWIS-McLEOD BATTLE FOR TITLE SHOT

[illegible] Strangler Lewis of McLeod to [illegible] out of [illegible] tomorrow night of the [illegible] of the Arena in Gas Sonnenberg [illegible] to be [illegible] the Boston [illegible] followers [illegible] the match on [illegible]

[illegible] Lewis and [illegible] is directly [illegible] opponents to a [illegible] This is a secret [illegible] here again in [illegible] are to regain [illegible] Sonnenberg

LEWIS NEEDS WIN

[illegible] the Boston [illegible] of the pic- [illegible] the [illegible] [illegible] [illegible]

NO woman can afford to miss these magazine pages Here you will find household information of great value, a wonderful article by an eminent physician, important advice on matters of etiquette by a woman who knows and fashion hints fresh from Paris.

Magazine Page

THE latest news and sketches of fashions appear each day on the magazine page of the Boston Evening American. Also Martha Lee's helps on cooking and the menu.

Martha Lee Tells of Crab Meat Dishes

ACCUSTOMED [illegible] reporter of [illegible] chatty [illegible] a small number [illegible] housewives know [illegible] in a few [illegible] direct [illegible] recipes [illegible] nutritious [illegible] likes a large [illegible] flavor [illegible] of the year [illegible] ocean [illegible] the waters [illegible] some of [illegible] the summer [illegible] Martha Lee [illegible] [illegible] [illegible]

TWO comic pages every day. Full of the funniest of "funnies." A great treat for the kiddies by the cleverest artists.

Fiction Page

EVERY day the American publishes two thrilling and interesting stories by authors of recognized standing. Here you can find the latest in fiction [illegible] "more to read" ends each day.

RENO by Cornelius Vanderbilt, Jr.

A Story of America's Mad Dance of Divorce

What Has Happened So Far

On the way from New York to Reno, DICK STUYVESANT gets FELICIA BRETT. They are strongly attracted to each other. DICK joins a bachelor friend, JOHN BERKELEY, nicknamed J. B. FELICIA goes to friends, DR. and MRS HODGE DICK sees her the next day lunching with young PEGGY HODGE and two college boys. He flirts with BETTY ROGERS a pretty little Southerner in Reno for "The Cure," and that night attends a wild party. The next evening he meets FELICIA and the HODGES at JUDGE COOPER'S. While driving FELICIA home, DICK kisses her ardently and FELICIA does not resist him. ANN HODGE warns her that too marked friendliness with DICK may imperil her chance of obtaining custody of her six-year-old son.

She gets a wire from her mother, MRS. HENLEY MARTIN, in New York, telling her that ALEXANDER BRETT, her elderly husband, is on his way to Reno. She gets an airplane and leaves at once for New York to get her son.

Writing in his room the next morning, DICK is interrupted by the informal entrance of a handsome woman. He is rescued from an annoying situation by J. B. The woman, EDITH FEELEY, represents the boldest type of Renoite, an adventuress who picks up extra money by private detective work and blackmail. When ALEXANDER BRETT arrives the next day in Reno and asks the hotel clerk about detectives, he is given MRS. FEELEY'S name in addition to the card of a well-known agency. BRETT decides to see FELICIA before employing any outside assistance. He leaves the hotel to go to the HODGES' house just as FELICIA and her boy arrive by airplane.

(Now Go on With the Story)

CHAPTER EIGHT

"H[illegible] ... Jean ... Reno ... Holy ... Landing!"

Little Alex, ... looked ... Jean ... ners, shook ... quickly, and his small face ... just ... when ... Hills."

... was ... moments before ... Landing.

"... short time."

Felicia Retreated From Him in Fright

Felicia retreated, frightened, before Brett's sudden advance upon her. He seized her wrists, tightened his fingers about them. "So that's it!" he snarled. . . . "Where were you when I called at 2 o'clock this morning?"

... down ... [illegible] ... to ... and ... [illegible] ... [illegible] ... [illegible]

AUCTION BRIDGE

by WILBUR C. WHITEHEAD

DEFENSIVE DECLARATIONS AT CONTRACT BRIDGE

W[illegible]

Daily Cross Word Puzzle

An Education in Miniature

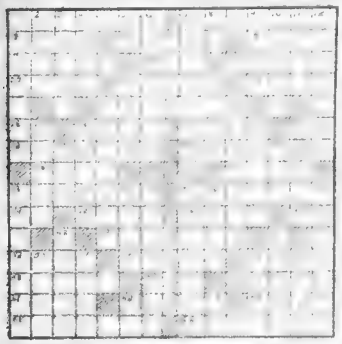

HORIZONTAL.

1—[illegible]
13—[illegible]
14—[illegible]
15—[illegible]
16—[illegible]
17—[illegible]
18—[illegible]
19—[illegible]
20—[illegible]
21—[illegible]
22—[illegible]
23—[illegible]
24—[illegible]
25—[illegible]
26—[illegible]
27—[illegible]
28—[illegible]
29—[illegible]
30—[illegible]
31—[illegible]
32—[illegible]
33—[illegible]
34—[illegible]
35—[illegible]
36—[illegible]
37—[illegible]
38—[illegible]
39—[illegible]
40—[illegible]
41—[illegible]
42—[illegible]
43—[illegible]
44—[illegible]
45—[illegible]
46—[illegible]
47—[illegible]
48—[illegible]
49—[illegible]
50—[illegible]
51—[illegible]
52—[illegible]
53—[illegible]
54—[illegible]
55—[illegible]
56—[illegible]
57—[illegible]
58—[illegible]
59—[illegible]
60—[illegible]
61—[illegible]
62—[illegible]
63—[illegible]
64—[illegible]
65—[illegible]
66—[illegible]
67—[illegible]
68—[illegible]
69—[illegible]
70—[illegible]
71—[illegible]
72—[illegible]
73—[illegible]
74—[illegible]
75—[illegible]
76—[illegible]
77—[illegible]
78—[illegible]
79—[illegible]
80—[illegible]
81—[illegible]
82—[illegible]
83—[illegible]
84—[illegible]
85—[illegible]
86—[illegible]
87—[illegible]
88—[illegible]
89—[illegible]
90—[illegible]
91—[illegible]
92—[illegible]
93—[illegible]
94—[illegible]
95—[illegible]
96—[illegible]
97—[illegible]
98—[illegible]
99—[illegible]
100—[illegible]
101—[illegible]
102—[illegible]
103—[illegible]
104—[illegible]
105—[illegible]
106—[illegible]
107—[illegible]
108—[illegible]
109—[illegible]
110—[illegible]
111—[illegible]
112—[illegible]
113—[illegible]
114—[illegible]
115—[illegible]
116—[illegible]
117—[illegible]
118—[illegible]
119—[illegible]
120—[illegible]
121—[illegible]
122—[illegible]
123—[illegible]
124—[illegible]
125—[illegible]
126—[illegible]
127—[illegible]
128—[illegible]
129—[illegible]
130—[illegible]
131—[illegible]
132—[illegible]
133—[illegible]
134—[illegible]
135—[illegible]
136—[illegible]
137—[illegible]
138—[illegible]
139—[illegible]
140—[illegible]
141—[illegible]
142—[illegible]
143—[illegible]
144—[illegible]
145—[illegible]
146—[illegible]
147—[illegible]
148—[illegible]
149—[illegible]
150—[illegible]
151—[illegible]
152—[illegible]
153—[illegible]
154—[illegible]
155—[illegible]
156—[illegible]
157—[illegible]
158—[illegible]
159—[illegible]
160—[illegible]
161—[illegible]
162—[illegible]
163—[illegible]
164—[illegible]
165—[illegible]
166—[illegible]
167—[illegible]
168—[illegible]
169—[illegible]
170—[illegible]
171—[illegible]
172—[illegible]
173—[illegible]
174—[illegible]
175—[illegible]
176—[illegible]
177—[illegible]
178—[illegible]
179—[illegible]
180—[illegible]
181—[illegible]
182—[illegible]
183—[illegible]
184—[illegible]
185—[illegible]
186—[illegible]
187—[illegible]
188—[illegible]
189—[illegible]
190—[illegible]
191—[illegible]
192—[illegible]
193—[illegible]
194—[illegible]
195—[illegible]
196—[illegible]
197—[illegible]
198—[illegible]
199—[illegible]
200—[illegible]
201—[illegible]
202—[illegible]
203—[illegible]
204—[illegible]
205—[illegible]
206—[illegible]
207—[illegible]
208—[illegible]
209—[illegible]
210—[illegible]
211—[illegible]
212—[illegible]
213—[illegible]
214—[illegible]
215—[illegible]
216—[illegible]
217—[illegible]
218—[illegible]
219—[illegible]
220—[illegible]
221—[illegible]
222—[illegible]
223—[illegible]
224—[illegible]
225—[illegible]
226—[illegible]
227—[illegible]
228—[illegible]
229—[illegible]
230—[illegible]
231—[illegible]
232—[illegible]
233—[illegible]
234—[illegible]
235—[illegible]
236—[illegible]
237—[illegible]
238—[illegible]
239—[illegible]
240—[illegible]
241—[illegible]
242—[illegible]
243—[illegible]
244—[illegible]
245—[illegible]
246—[illegible]
247—[illegible]
248—[illegible]
249—[illegible]
250—[illegible]
251—[illegible]
252—[illegible]
253—[illegible]
254—[illegible]
255—[illegible]
256—[illegible]
257—[illegible]
258—[illegible]
259—[illegible]
260—[illegible]
261—[illegible]
262—[illegible]
263—[illegible]
264—[illegible]
265—[illegible]
266—[illegible]
267—[illegible]
268—[illegible]
269—[illegible]
270—[illegible]
271—[illegible]
272—[illegible]
273—[illegible]
274—[illegible]
275—[illegible]
276—[illegible]
277—[illegible]
278—[illegible]
279—[illegible]
280—[illegible]
281—[illegible]
282—[illegible]
283—[illegible]
284—[illegible]
285—[illegible]
286—[illegible]
287—[illegible]
288—[illegible]
289—[illegible]
290—[illegible]
291—[illegible]
292—[illegible]
293—[illegible]
294—[illegible]
295—[illegible]
296—[illegible]
297—[illegible]
298—[illegible]
299—[illegible]
300—[illegible]
301—[illegible]
302—[illegible]
303—[illegible]
304—[illegible]
305—[illegible]
306—[illegible]
307—[illegible]
308—[illegible]
309—[illegible]
310—[illegible]
311—[illegible]
312—[illegible]
313—[illegible]
314—[illegible]
315—[illegible]
316—[illegible]
317—[illegible]
318—[illegible]
319—[illegible]
320—[illegible]
321—[illegible]
322—[illegible]
323—[illegible]
324—[illegible]
325—[illegible]
326—[illegible]
327—[illegible]
328—[illegible]
329—[illegible]
330—[illegible]
331—[illegible]
332—[illegible]
333—[illegible]
334—[illegible]
335—[illegible]
336—[illegible]
337—[illegible]
338—[illegible]
339—[illegible]
340—[illegible]
341—[illegible]
342—[illegible]
343—[illegible]
344—[illegible]
345—[illegible]
346—[illegible]
347—[illegible]
348—[illegible]
349—[illegible]
350—[illegible]
351—[illegible]
352—[illegible]
353—[illegible]
354—[illegible]
355—[illegible]
356—[illegible]
357—[illegible]
358—[illegible]
359—[illegible]
360—[illegible]
361—[illegible]
362—[illegible]
363—[illegible]
364—[illegible]
365—[illegible]
366—[illegible]
367—[illegible]
368—[illegible]
369—[illegible]
370—[illegible]
371—[illegible]
372—[illegible]
373—[illegible]
374—[illegible]
375—[illegible]
376—[illegible]
377—[illegible]
378—[illegible]
379—[illegible]
380—[illegible]
381—[illegible]
382—[illegible]
383—[illegible]
384—[illegible]
385—[illegible]
386—[illegible]
387—[illegible]
388—[illegible]
389—[illegible]
390—[illegible]
391—[illegible]
392—[illegible]
393—[illegible]
394—[illegible]
395—[illegible]
396—[illegible]
397—[illegible]
398—[illegible]
399—[illegible]
400—[illegible]
401—[illegible]
402—[illegible]
403—[illegible]
404—[illegible]
405—[illegible]
406—[illegible]
407—[illegible]
408—[illegible]
409—[illegible]
410—[illegible]
411—[illegible]
412—[illegible]
413—[illegible]
414—[illegible]
415—[illegible]
416—[illegible]
417—[illegible]
418—[illegible]
419—[illegible]
420—[illegible]
421—[illegible]
422—[illegible]
423—[illegible]
424—[illegible]
425—[illegible]
426—[illegible]
427—[illegible]
428—[illegible]
429—[illegible]
430—[illegible]
431—[illegible]
432—[illegible]
433—[illegible]
434—[illegible]
435—[illegible]
436—[illegible]
437—[illegible]
438—[illegible]
439—[illegible]
440—[illegible]
441—[illegible]
442—[illegible]
443—[illegible]
444—[illegible]
445—[illegible]
446—[illegible]
447—[illegible]
448—[illegible]
449—[illegible]
450—[illegible]
451—[illegible]
452—[illegible]
453—[illegible]
454—[illegible]
455—[illegible]
456—[illegible]
457—[illegible]
458—[illegible]
459—[illegible]
460—[illegible]
461—[illegible]
462—[illegible]
463—[illegible]
464—[illegible]
465—[illegible]
466—[illegible]
467—[illegible]
468—[illegible]
469—[illegible]
470—[illegible]
471—[illegible]
472—[illegible]
473—[illegible]
474—[illegible]
475—[illegible]
476—[illegible]
477—[illegible]
478—[illegible]
479—[illegible]
480—[illegible]
481—[illegible]
482—[illegible]
483—[illegible]
484—[illegible]
485—[illegible]
486—[illegible]
487—[illegible]
488—[illegible]
489—[illegible]
490—[illegible]
491—[illegible]
492—[illegible]
493—[illegible]
494—[illegible]
495—[illegible]
496—[illegible]
497—[illegible]
498—[illegible]
499—[illegible]
500—[illegible]
501—[illegible]
502—[illegible]
503—[illegible]
504—[illegible]
505—[illegible]
506—[illegible]
507—[illegible]
508—[illegible]
509—[illegible]
510—[illegible]
511—[illegible]
512—[illegible]
513—[illegible]
514—[illegible]
515—[illegible]
516—[illegible]
517—[illegible]
518—[illegible]
519—[illegible]
520—[illegible]
521—[illegible]
522—[illegible]
523—[illegible]
524—[illegible]
525—[illegible]
526—[illegible]
527—[illegible]
528—[illegible]
529—[illegible]
530—[illegible]
531—[illegible]
532—[illegible]
533—[illegible]
534—[illegible]
535—[illegible]
536—[illegible]
537—[illegible]
538—[illegible]
539—[illegible]
540—[illegible]
541—[illegible]
542—[illegible]
543—[illegible]
544—[illegible]
545—[illegible]
546—[illegible]
547—[illegible]
548—[illegible]
549—[illegible]
550—[illegible]
551—[illegible]
552—[illegible]
553—[illegible]
554—[illegible]
555—[illegible]
556—[illegible]
557—[illegible]
558—[illegible]
559—[illegible]
560—[illegible]
561—[illegible]
562—[illegible]
563—[illegible]
564—[illegible]
565—[illegible]
566—[illegible]
567—[illegible]
568—[illegible]
569—[illegible]
570—[illegible]
571—[illegible]
572—[illegible]
573—[illegible]
574—[illegible]
575—[illegible]
576—[illegible]
577—[illegible]
578—[illegible]
579—[illegible]
580—[illegible]
581—[illegible]
582—[illegible]
583—[illegible]
584—[illegible]
585—[illegible]
586—[illegible]
587—[illegible]
588—[illegible]
589—[illegible]
590—[illegible]
591—[illegible]
592—[illegible]
593—[illegible]
594—[illegible]
595—[illegible]
596—[illegible]
597—[illegible]
598—[illegible]
599—[illegible]
600—[illegible]
601—[illegible]
602—[illegible]
603—[illegible]
604—[illegible]
605—[illegible]
606—[illegible]
607—[illegible]
608—[illegible]
609—[illegible]
610—[illegible]
611—[illegible]
612—[illegible]
613—[illegible]
614—[illegible]
615—[illegible]
616—[illegible]
617—[illegible]
618—[illegible]
619—[illegible]
620—[illegible]
621—[illegible]
622—[illegible]
623—[illegible]
624—[illegible]
625—[illegible]
626—[illegible]
627—[illegible]
628—[illegible]
629—[illegible]
630—[illegible]
631—[illegible]
632—[illegible]
633—[illegible]
634—[illegible]
635—[illegible]
636—[illegible]
637—[illegible]
638—[illegible]
639—[illegible]
640—[illegible]
641—[illegible]
642—[illegible]
643—[illegible]
644—[illegible]
645—[illegible]
646—[illegible]
647—[illegible]
648—[illegible]
649—[illegible]
650—[illegible]
651—[illegible]
652—[illegible]
653—[illegible]
654—[illegible]
655—[illegible]
656—[illegible]
657—[illegible]
658—[illegible]
659—[illegible]
660—[illegible]
661—[illegible]
662—[illegible]
663—[illegible]
664—[illegible]
665—[illegible]
666—[illegible]
667—[illegible]
668—[illegible]
669—[illegible]
670—[illegible]
671—[illegible]
672—[illegible]
673—[illegible]
674—[illegible]
675—[illegible]
676—[illegible]
677—[illegible]
678—[illegible]
679—[illegible]
680—[illegible]
681—[illegible]
682—[illegible]
683—[illegible]
684—[illegible]
685—[illegible]
686—[illegible]
687—[illegible]
688—[illegible]
689—[illegible]
690—[illegible]
691—[illegible]
692—[illegible]
693—[illegible]
694—[illegible]
695—[illegible]
696—[illegible]
697—[illegible]
698—[illegible]
699—[illegible]
700—[illegible]
701—[illegible]
702—[illegible]
703—[illegible]
704—[illegible]
705—[illegible]
706—[illegible]
707—[illegible]
708—[illegible]
709—[illegible]
710—[illegible]
711—[illegible]
712—[illegible]
713—[illegible]
714—[illegible]
715—[illegible]
716—[illegible]
717—[illegible]
718—[illegible]
719—[illegible]
720—[illegible]
721—[illegible]
722—[illegible]
723—[illegible]
724—[illegible]
725—[illegible]
726—[illegible]
727—[illegible]
728—[illegible]
729—[illegible]
730—[illegible]
731—[illegible]
732—[illegible]
733—[illegible]
734—[illegible]
735—[illegible]
736—[illegible]
737—[illegible]
738—[illegible]
739—[illegible]
740—[illegible]
741—[illegible]
742—[illegible]
743—[illegible]
744—[illegible]
745—[illegible]
746—[illegible]
747—[illegible]
748—[illegible]
749—[illegible]
750—[illegible]
751—[illegible]
752—[illegible]
753—[illegible]
754—[illegible]
755—[illegible]
756—[illegible]
757—[illegible]
758—[illegible]
759—[illegible]
760—[illegible]
761—[illegible]
762—[illegible]
763—[illegible]
764—[illegible]
765—[illegible]
766—[illegible]
767—[illegible]
768—[illegible]
769—[illegible]
770—[illegible]
771—[illegible]
772—[illegible]
773—[illegible]
774—[illegible]
775—[illegible]
776—[illegible]
777—[illegible]
778—[illegible]
779—[illegible]
780—[illegible]
781—[illegible]
782—[illegible]
783—[illegible]
784—[illegible]
785—[illegible]
786—[illegible]
787—[illegible]
788—[illegible]
789—[illegible]
790—[illegible]
791—[illegible]
792—[illegible]
793—[illegible]
794—[illegible]
795—[illegible]
796—[illegible]
797—[illegible]
798—[illegible]
799—[illegible]
800—[illegible]
801—[illegible]
802—[illegible]
803—[illegible]
804—[illegible]
805—[illegible]
806—[illegible]
807—[illegible]
808—[illegible]
809—[illegible]
810—[illegible]
811—[illegible]
812—[illegible]
813—[illegible]
814—[illegible]
815—[illegible]
816—[illegible]
817—[illegible]
818—[illegible]
819—[illegible]
820—[illegible]
821—[illegible]
822—[illegible]
823—[illegible]
824—[illegible]
825—[illegible]
826—[illegible]
827—[illegible]
828—[illegible]
829—[illegible]
830—[illegible]
831—[illegible]
832—[illegible]
833—[illegible]
834—[illegible]
835—[illegible]
836—[illegible]
837—[illegible]
838—[illegible]
839—[illegible]
840—[illegible]
841—[illegible]
842—[illegible]
843—[illegible]
844—[illegible]
845—[illegible]
846—[illegible]
847—[illegible]
848—[illegible]
849—[illegible]
850—[illegible]
851—[illegible]
852—[illegible]
853—[illegible]
854—[illegible]
855—[illegible]
856—[illegible]
857—[illegible]
858—[illegible]
859—[illegible]
860—[illegible]
861—[illegible]
862—[illegible]
863—[illegible]
864—[illegible]
865—[illegible]
866—[illegible]
867—[illegible]
868—[illegible]
869—[illegible]
870—[illegible]
871—[illegible]
872—[illegible]
873—[illegible]
874—[illegible]
875—[illegible]
876—[illegible]
877—[illegible]
878—[illegible]
879—[illegible]
880—[illegible]
881—[illegible]
882—[illegible]
883—[illegible]
884—[illegible]
885—[illegible]
886—[illegible]
887—[illegible]
888—[illegible]
889—[illegible]
890—[illegible]
891—[illegible]
892—[illegible]
893—[illegible]
894—[illegible]
895—[illegible]
896—[illegible]
897—[illegible]
898—[illegible]
899—[illegible]
900—[illegible]
901—[illegible]
902—[illegible]
903—[illegible]
904—[illegible]
905—[illegible]
906—[illegible]
907—[illegible]
908—[illegible]
909—[illegible]
910—[illegible]
911—[illegible]
912—[illegible]
913—[illegible]
914—[illegible]
915—[illegible]
916—[illegible]
917—[illegible]
918—[illegible]
919—[illegible]
920—[illegible]
921—[illegible]
922—[illegible]
923—[illegible]
924—[illegible]
925—[illegible]
926—[illegible]
927—[illegible]
928—[illegible]
929—[illegible]
930—[illegible]
931—[illegible]
932—[illegible]
933—[illegible]
934—[illegible]
935—[illegible]
936—[illegible]
937—[illegible]
938—[illegible]
939—[illegible]
940—[illegible]
941—[illegible]
942—[illegible]
943—[illegible]
944—[illegible]
945—[illegible]
946—[illegible]
947—[illegible]
948—[illegible]
949—[illegible]
950—[illegible]
951—[illegible]
952—[illegible]
953—[illegible]
954—[illegible]
955—[illegible]
956—[illegible]
957—[illegible]
958—[illegible]
959—[illegible]
960—[illegible]
961—[illegible]
962—[illegible]
963—[illegible]
964—[illegible]
965—[illegible]
966—[illegible]
967—[illegible]
968—[illegible]
969—[illegible]
970—[illegible]
971—[illegible]
972—[illegible]
973—[illegible]
974—[illegible]
975—[illegible]
976—[illegible]
977—[illegible]
978—[illegible]
979—[illegible]
980—[illegible]
981—[illegible]
982—[illegible]
983—[illegible]
984—[illegible]
985—[illegible]
986—[illegible]
987—[illegible]
988—[illegible]
989—[illegible]
990—[illegible]
991—[illegible]
992—[illegible]
993—[illegible]
994—[illegible]
995—[illegible]
996—[illegible]
997—[illegible]
998—[illegible]
999—[illegible]
1000—[illegible]

MEDBURY SAYS—

By JOHN P. MEDBURY

[illegible]

Soul and Soot

[illegible]

Among The Intelligentsia

[illegible]

Matrimonial Martyrs

[illegible]

You're Wrong

[illegible]

Feminine Fashions

[illegible]

Pitiful Cases

A centipede on [illegible]

Efficiency Experts

The widow who always buys [illegible]

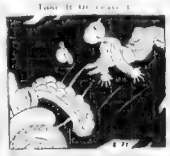

Take It Or Leave It

[illegible]

Ode To Clara Bow

[illegible]

Our Own Vaudeville

[illegible]

MERELY MARGY

Story by Lloyd Mayer

By John Held, Jr.

CAN YOU TIE THAT?
LOOKET LOOKET
LEMME GET MY HANDS ON HIM!
I TOLD YOU BIRDS, IF WE DIDN'T LOOK SHARP SOMEBODY WOULD BEAT OUR TIME WITH MARGY! NECKING RIGHT OUT ON THE BEACH!
CAN'T YOU BOYS BE QUIET? DADDY IS HAVING A LITTLE SIESTA! SH!
O-O-O-OH MARGY!

MY [illegible] and I DIDN'T at the [illegible] because I [illegible] COURT with the SAX[illegible] quartet 4 DAYS who [illegible] playing [illegible] down here [illegible] because I [illegible] EVERything [illegible] and I really STEAMing 'ROUND [illegible] you know what I mean." But [illegible] WAY [illegible] I [illegible] a personal WAY. [illegible] STRAWling AROUND under a BEACH umbrella on the BURNing SANDS the other day with nobody more exciting than DADdy to love me when those FOUL youths came [illegible] UPPING UP from the REAR looking POSITively FRIENzied with RAFFled RAGE, only to discover I was with DADdy, whereupon they were PRACticably ready to ROLLover and BUTTER themselves with disWAY—cept you BEAR it, my dear! I mean as it WAS it was simply SCREAMing but s'pose I'd been making a stuNNation of it with BASIL or somebody InTRIguing like that, my dear? GOSH, I'd have been SIMply LOVEd because they'd have probly arRIVED JUST at the CRUcial MOment when he was proPOSing or something, do you know what I mean" But WAIT till I tell you about the VAGUE scene I had with BULL, my dear, because I KNOW it will POSOLutely SLAY you—I mean I ACCually DO!"

BRINGING UP FATHER

Jiggs Arrived Too Late

By George McManus

WE GOT A LOT OF PRESENTS, I PROUD OF
EVERY ONE THAT WUZ INVITED WUZ TOLD TO BRING SOME THING
WHAT DO GORDAN McGREGOR BRING?
HE BROUGHT HIS BROTHER
DID YOU SEE THE PRESENT O'NITTY GAVE HIM?
NO! I GOT THERE TO LATE- HE DRANK IT-

GOOD TIME GUY

The Widow's Might

By Frank Smiley

WHY IN THE WORLD DID YOU HAVE HIM KID-NAPPED?
IN THE FIRST PLACE, I WANTED TO PREVENT HIS MARRIAGE TO MARY, AND IN THE SECOND PLACE I WANTED TO KEEP A CONTROLLING INTEREST IN HIS FOUNTAIN PEN IN THE FIRST PLACE!
I PAID THOSE MEN $500 TO BORROW HIM--- I EXPECTED TO GET MORE THAN THAT BY DOING A LITTLE HYDRAULIC GOLD-DIGGING ON GUY--- WITH TEARS FOR WATER-POWER!
BUT MY PLAN FIZZLED--- THOSE MEN HAVE HIM, AND I CAN'T GET IN TOUCH WITH THEM!
DONT WORRY - IF THEY GET CAUGHT, THEY'LL SQUEAL ON YOU AND A JURY WILL SELECT A PLACE WHERE YOU CAN ALL GET TOGETHER!
SIX DAYS- AND GUY IS STILL MISSING!

BARNEY GOOGLE

An Unpleasant Reminder

By De Beck

SKIPPY

Hero Worship

By Percy Crosby

Mr. KNICKNACK

Silence Forced on Audience

By Don Herold

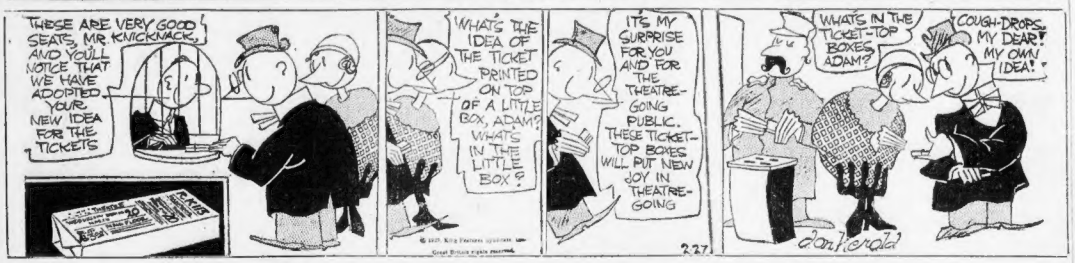
THESE ARE VERY GOOD SEATS, MR. KNICKNACK, AND YOU'LL NOTICE THAT WE HAVE ADOPTED YOUR NEW IDEA FOR THE TICKETS
WHAT'S THE IDEA OF THE TICKET PRINTED ON TOP OF A LITTLE BOX, ADAM? WHAT'S IN THE LITTLE BOX?
IT'S MY SURPRISE FOR YOU AND FOR THE THEATRE-GOING PUBLIC. THESE TICKET-TOP BOXES WILL PUT NEW JOY IN THEATRE-GOING
WHAT'S IN THE TICKET-TOP BOXES, ADAM?
COUGH-DROPS, MY DEAR! MY OWN IDEA!
227
donherold

VANILLA and the VILLAINS

Glass—Handle With Care

By Darrell McClure

IF WE DONT LOCATE THE KO-KO-KOHINOOR DIAMOND LOST IN THESE KASHMIR HILLS, WELL MAYBE SPOT THE FIEND WHO HAS MY SWEETHEART, VANILLA, IN HIS POWER! ANYHOW, LETS CONCENTRATE ON THAT $500,000,000 SPARKLER!
SOON AS WE SPOT IT, YOU DROP DOWN AND GRAB IT! IF NECESSARY DEFEND IT WITH YOUR LIFE—YOU ARE IN THE LAND OF QUICK, MYSTERIOUS BLACK DEATH!
AT LAST! OH NO, THAT YELL GOES BETTER WITH GOLD! BUT ANYHOW, IT'S IN EXPRESSION OF DISCOVERY, AND THIS IS SOME FIND!
THE SECOND HE TOUCHES THAT PHONY SPARKLER, THE DEADLY POISONS ON IT WILL KILL HIM INSTANTLY—AND OF COURSE, THATLL MAKE ME SORE! THEN I'LL HUNT FOR THE REAL KO-KO-KOHINOOR DIAMOND AND GIVE IT TO YOU AS A WEDDING PRESENT.
BUG, BUG, BUG
DARRELL McCLURE 2-27

POLLY AND HER PALS

The Night Shift

By Cliff Sterrett

OH! COME ON, PERK, YER FAMILY'S TO FLORIDA, NOW'S YER OPPORTUNITY TO STEP OUT!
NOT A CHANCE, SPIKE! THE BOSS IS HOME WITH THE GRIPPE AN' THE WAY HE KEEPS ME ON THE BALL, NIGHTS IS NOBUDDY'S BUSINESS!!
SHUX! YOU KIN STALL HIM, EASY ENOUGH. TELL HIM, Y'GOTTA SET UP WITH A SICK FRIEND!
YEH? IS THAT SUPPOSED T'BE A WISE CRACK?
I DONT MIND GOOD CLEAN FUN, BUT I HATES SARCASM!
YOU GOT ALL THEM INVOICES CLEANED UP, EH, PERK?
YAS BOSS, AN T'MORRY I STARTS BALANCIN' THE BOOKS!
CLIFF STERRETT 2-27

ABIE THE AGENT

Just Before the Battle, Mother

By Hershfield

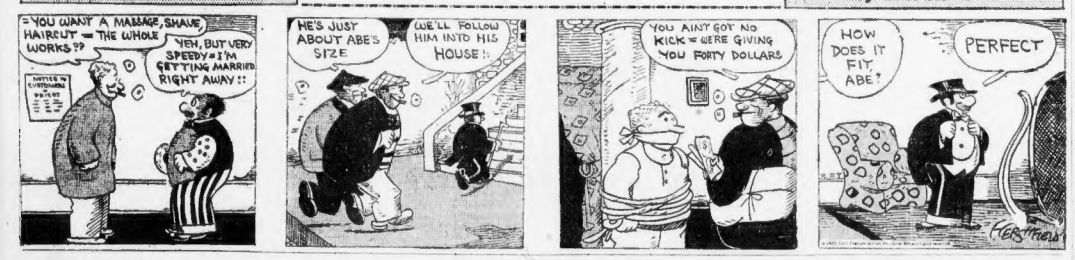
YOU WANT A MASSAGE, SHAVE, HAIRCUT — THE WHOLE WORKS??
YEH, BUT VERY SPEEDY—I'M GETTING MARRIED RIGHT AWAY!!
HE'S JUST ABOUT ABE'S SIZE
WE'LL FOLLOW HIM INTO HIS HOUSE!!
YOU AINT GOT NO KICK—WERE GIVING YOU FORTY DOLLARS
HOW DOES IT FIT, ABE?
PERFECT
HERSHFIELD

THE BAER FACTS

FOR many years we have been trying to construct the conversation between two presidents as they scamper up Pennsylvania ave. in the Inaugural parade.

We would not only like to know what the boys talk about, but also, who starts the argument.

We imagine that a consolidated scenario of lumped inaugurals would broadcast something like these:

"Nice day, Grover."

"It is for you, Zachary."

"Why don't you tip your hat?"

"I'm saving it for an emergency."

"Don't sit so close. They will think we're necking."

"What are you going to do after you get out?"

"*Why bring that up?*"

"By the way, how about the keys to the cellar?"

"Don't need 'em. My White House spokesman busted the door off its hinges."

"What did you think of my Inaugural speech? Pretty good, wasn't it?"

"Sure. Has been for centuries."

"How's the food in the White House?"

"Don't know. I lost my appetite last November."

"*By the way, where's the official veto?*"

"The Senate donated it to the Smithsonian Institution."

"Do you mean to say that you can't control that mob of clover kickers?"

"Listen, Zach, do me a favor. Don't pan the last administration."

"All right, Grover. Just one more smile for the cameras and then we will act natural again."

(Copyright 1929, distributed by Universal Service, Inc.)

THE standard, time-proved prescription for all forms of Piles. Money-back guarantee and full directions in each package. Tube with pile pipe, 75c. Tin box, 60c.

INDIGESTION RELIEVED ... QUICKLY

CARTER'S LITTLE LIVER PILLS

This Purely Vegetable Pill aids nature as a laxative in its digestive duties. Often one of these little pills taken after meals or at bedtime will do wonders, especially when you have overeaten or are troubled with constipation. Remember they are Dr. Carter's formula, young and old can take them. All Druggists 25c and 75c red pkgs.

CARTER'S LITTLE LIVER PILLS

By 'BUGS' BAER

"*What are you going to do on that you are out?*"

"About the same as Cinderella when her glass slippers cracked."

"Say, you're the fellow who said that he would rather be right than president, ain't you?"

"I realize now that I was misquoted."

"*Well, here's the White House. Being as it ain't a tackle, I'll go out first.*"

"Listen, Zach, do me a favor. Don't pan the last administration."

"All right, Grover. Just one more smile for the cameras and then we will act natural again."

(Copyright 1929, distributed by Universal Service, Inc.)

SMART SAYINGS OF CLEVER CHILDREN

The Boston Evening American will pay $1 for ingenious smart sayings. Address "Smart Sayings," Boston Evening American.

My little brother, aged 5 often heard of bread crumbs, cake crumbs and cookie crumbs. The other day he came running up to me saying, "Marge the pillow crumbs are all over the bed. Meaning the feathers from the pillows.

MARGUERITE MARTIN.
9 Have ave, South Boston.

MARRIAGE SUCCESS

By LUCY LOWELL

THE most successful woman I know—though her name never has blinked in lights on Broadway, nor stared from the back of a best seller, nor appeared on the program of an art exhibition—has put over another victory.

At first you may not think of it as so much of a victory. Perhaps it will seem a bit work-a-day, even a trifle misguided, to you. And, again, it may not, for maybe you are one of those whose standard is elevated above that of the well-known double bar athwart the capital S.

This woman is one who has made a success of marriage. After 17 years of ups and downs her husband loves her, and she loves him, and they both love the world and th kids love the world. And what more do you want?

Anyway she dropped in today to tell me about it. A woman in a leaf-brown coat and a little leaf-brown hat to match, which in fact quite conceal the threads of gray in her hair. A woman who completely disregards the defeatist slouch ace to whom "reducing" is a one a word. One whose cheeks were flushed with the glow of happiness, one whose eyes were lighted with the joy of life. A beautiful woman.

It was about her husband. You see she happens to believe that besides being her husband and daddy to her children, he also is a person. An individual whom no amount of hard and fast marriage can make anything else. Not merely half of a marriage team—the buying half.

Well, it seems as he came home one long since and explained that business wasn't so good. Something has happened; his future with the firm no longer looked promising. Taking a chance to leave them now might mean a stretch of uncertainty. Of course he could keep what he had, that was sure enough and good enough as a matter of fact. But he had looked forward—well

"Certainly you will leave!" said his wife. "You owe it to yourself—to all of us. This bit of writing I've been doing just for fun brings in enough to keep the pot from ever being short on funds."

You can fancy the protesting points out that she had just been to make a responsibility of the family exchequer.

And you can imagine her laughing, pulling a great dark out of it. "There" be so much more fun in writing if I'm doing it for a purpose. Honestly, I'll like myself better—don't even doubt this—and there you are.

Of course there will be no time or stress for them since a man with that sort of wife can do anything at any time. But the fairness and the fine high courage of wife!

A successful woman? It may she is.

Copyright 1929, King Features Syndicate, Inc., Great Britain rights reserved.

Cuticura Soap

restores the normal action of the pores by its wonderfully effective cleansing and purifying qualities.

Fifty Years of Service

Soap 25c. Ointment 25c. and 50c.

COOK-COOS by Ted Kook

© 1929 LOS ANGELES EXAMINER

ANTI-NOISE WEEK SUCCESS ASSURED

Plans for National Stop-That-Noise-Week are progressing rapidly. Apparently the country is aroused to the annoyance of nerve-shattering noises. Our telephone has been ringing incessantly—so many people are eager to make suggestions. Our Mrs. Ballou (ahem) reports progress as follows:

1. All traffic policemen will use Maxim silencers on their whistles.

2. Postmen will walk on tiptoe and refrain from ringing doorbells.

3. Motorists will muffle their auto horns with trombone hats.

4. Gangsters have agreed to the request to use knives and spiked steered gas pipes instead of machine guns.

* * *

SOTS' LAMENT

Remembah the wine—
Remembah?
Beer five cents a stein—
Remembah?
Remembah the time
Redeye sold for a dime:
Remembah?
Sniff! Sniff!
Remembah?

—W. M. W.

* * *

"Charges of bigamy against Lewis E. Post, 32, were dismissed today when discovery that he had three wives, instead of two, introduced a technicality which officials said prevented prosecution."—News Item.

If he'd only had four wives he might be able to sue the State for damages.

* * *

Perhaps the discovery of the third wife made the affairs of having two seem so insignificant that the Court didn't want to bother with it.

* * *

Anyway, you simply can't persuade a man for having two wives when he has three.

* * *

After finding the third wife the Court must have felt pretty silly about getting indignant over two.

* * *

Conversation overheard on a bus:

A.—That must be a woman driving that car. Nobody but a woman would drive slow down the middle of the street.

B.—*Relaxing on tactics. It must be a woman.*

A.—No, sir. See there—it's a man.

B.—*Well, he drives like a woman.*

* * *

"War is a crime, but it is a greater crime to declare war without being prepared for it," declares Rear Admiral Louis R. de Steiguer.

That is, to not be prepared for crime is criminal negligence.

* * *

SHORT STORY
(Classified Ad)

FORD bug, '22. Good condition. For bicycle. 920 E. 45th st.

* * *

AMERICAN TRAGEDY
(Albuquerque Journal.)

YOUNG man, 28, employed by local firm, would like to meet young lady who isn't crazy about dancing and drinking. Box Z-100, Journal.

* * *

NEWS PICTURE

This is Mr. McCumber, superintendent of the Home for the Narrow-Minded, who threatens to stop his subscription to the paper unless the Boulder Dam bill is hereafter referred to as the Boulder Darn bill.

* * *

Says the Right Rev. Mr. Wiley:

"Hearts used to be broken by some and slop—now they are merely mis-cracked."

* * *

Adam Scoffiaw's Journal

Up and finde my dame's needlewuman come to stitch, and when I offer to read aloud to the poor seamstress, and take her by the hande to show her the Chow puppling my poor wyfe oumps and frown and scowl and glower and pout and bemite me for a rapscallion, so that I did put on my rubbers, slam the door and run for bus, resolved never again to so much as look at a nuddikin.

* * *

FAMOUS LAST WORDS

Our next number will be a little radio playlet entitled . . .

THE BEST JOKE I EVER HEARD

The Boston Evening American will pay $1 for "Best Joke" published. Address "Best Joke," Boston Evening American.

Professor—Why don't you answer me?

Student—I did, professor. I shook my head.

Professor—But you don't expect me to hear it rattle up here, do you?

MARY CAMELIO.
176 Warren st., Randolph

INSTEAD *of exercise*

Too busy for exercises or games? Don't worry! Learn the simple secret, millions know—of the exercher in the vest-pocket box for a dime.

Cascarets give your bowels as much exercise as they get from an hour with the punching bag. Oils, salts and ordinary laxatives don't act like Cascarets. These things only produce mechanical or chemical action. You have to keep taking them because *they weaken your bowels.*

Cascarets strengthen the bowels. They are made from Cascara Sagrada, which stimulates the peristaltic action and exercises the bowel muscles. Nothing else does this. That's why Cascarets give *lasting* relief from those symptoms of sluggish bowels, such as headaches, biliousness, bloating, sallow skin, indigestion, no appetite, etc. Sales of over 20 million boxes yearly prove their merit.

CASCARETS
STRENGTHEN THE BOWELS

HANDY HINGED-TOP TIN BOXES 10¢ THEY WORK WHILE YOU SLEEP

A Raw, Sore Throat

Gargle quickly when you apply a little Musterole. It penetrates to the sore spot with a gentle tingle, loosens the congestion and draws out the soreness and pain.

Musterole brings quick relief from sore throat, bronchitis, tonsilitis, croup, stiff neck, asthma, neuralgia, headache, congestion, pleurisy, rheumatism, lumbago, pains and aches of the back or joints, sprains, sore muscles, bruises, chilblains, frosted feet, colds on the chest.

To Mothers: Musterole is also made in milder form for babies and small children. Ask for Children's Musterole.

Jars & Tubes

MUSTEROLE
WILL NOT BLISTER

Better than a mustard plaster

666

is a prescription for

Colds, Grippe, Flu, Dengue, Bilious Fever and Malaria

It is the most speedy remedy known

PASTOR CALLS HEARST TEMPERANCE OFFER BOON TO NATION

DECLARES DRY LAW FAILURE SHATTERS 'DAY DREAMS'

The Rev. Carl Scheben of Newport, Ky., formerly a clergyman of the Methodist Episcopal Church, contributes his views to the Hearst $25,000 temperance prize contest, not as an entrant, but in protest against prohibition.

The retired minister says:

"Like thousands of other Americans I thank Mr. Hearst for his initiation of this really American program to find an acceptable temperance substitute for the intemperance, social and legal, which marks prohibition.

"I approach the subject from an impartial viewpoint, because for many years my father was a wholesale liquor dealer, although I became a minister of the Methodist Episcopal faith."

After indicating that he is not in sympathy with the more extreme views of some of the Methodist clergy on prohibition, the Rev. Mr. Scheben goes on to say:

"The day dreams of the promoters of prohibition have been shattered. They righteously intended to stop intoxication, reduce crime, and purge politics by enacting the Eighteenth Amendment and the Volstead Act.

CRIME INCREASES

"So far as the legal machinery goes, they did their best to obtain these results. Sad to relate, crime is ever increasing, as are violations of the Volstead Act. Politics has not been purged, as the bootlegger is a powerful factor in politics. Men and women still drink. God alone knows how much they drink and what they drink.

"Millions of citizens originally were never in favor of this 10-year-old law. We were engraved in the World War and the public mind was naturally not concentrated upon the wet and dry issue. And in that psychological moment for the drys, through the Anti-Saloon League and allied organizations, they put it over and sewed up the American people in a legislative entanglement which has caused resentment on the part of some of the states and may even cause grave difficulty with other nations in the future.

"Thus the drys almost abandoned their policy of education and the teaching of true temperance, which would permit drinking with moderation, to be fore.

"It is not good psychology to prohibit something when the children acticles can be obtained from so many sources. Experience proves that we can educate in matters of eating and drinking, but we cannot legislate that kind of conduct. Ever since the days of Adam, forbidden fruits have been attractive.

FAILURE SEEN

"I formerly believed that you could make people stop drinking if not for their own good, for the welfare of a weaker element, but I find that the presence of this law makes it almost impossible to reach the addict of strong drink.

"For some time I have been interested in religious work in prisons. I have observed that just as soon as you allude to obtaining from drinking you close the door of opportunity to reach the great majority of prisoners.

"There is conflict between Congressional districts and national policy. There are a number of these districts which are not in favor of prohibition unconditional, and if the Congressman expresses himself to the effect that he will do his utmost to obtain enforcement, without doubt he will lose his seat in Congress at the next election.

"What should this Congressman do? Naturally, he tries to square himself with the people and also respect the dry law in effect, a really difficult and almost impossible task.

"Tradition is more deep-seated in the mind of the average man than a recently-made law. The majority of our urban population in the United States is possessed of that ingrained tradition that there is no harm in moderate drinking of wines and beers. Even the drys admit there is no harm in moderate drinking.

"Even if this large class of citizens are now breaking the dry law, they cannot be classified with other types of criminals, for, if we do this, we encourage them to violate other laws.

CLAIM IS FALSE

"The widespread impression that prohibition has caused our present prosperity is false. Higher wages came during the World War. Increased production which maintained high wages after the war came through piece-work systems, bonus and efficiency programs in the industrial plants.

"Strange but true, every other country that has adopted prohibition has modified or obliterated it after a few years, and history will fail to repeat itself if we do not do the same as those countries whose judgment has proved wise. May the Hearst temperance prize contest find a way to bring it about."

Other interviews follow:

DR. CLARENCE A. BONNER, superintendent, Danvers State Hospital; formerly Chief Executive Boston Psychopathic Hospital—Alcohol has always played a definite part in the production of a peculiar and well-known type of mentally diseased and prohibition likewise has had its effect on State Hospital patients. Many of our patients have a psychosis definitely due to addiction to strong drink, their illness and maladjustment to society directly traceable to the use of alcoholic stimulants.

It is interesting to note that at the inception of the prohibition laws our incidents of admission for alcohol rose 10 per cent. Immediately followed a decrease in admission of this type of patient. In drugs 2 to 3 per cent. However, today after a gradual increase, we find that the 10 per cent of pre-prohibition days has returned and we are back where we started from.

Thus it would seem that despite prohibition alcohol continues to be used as a beverage. Medical authorities quite agree that for medicinal purposes the use of alcohol is limited. Its chief value is primarily for elderly patients.

FACE PROBLEM

There is no doubt but that the application of legal restraint on liquor peculiarly affected the people of the country to which psychological influence there has been wide reaction. This reaction, however, probably could never have been foretold.

However, today we are facing an actual problem in meeting this difficulty, but it is a problem that must be tackled and must be solved. Its solution is in no way near completion as it stands today.

There has been but a superficial skimming of its surface.

Mr. Hearst's offer then comes at a most expedient time. It comes when it should be greatly appreciated, and when the people of the country ought to be awakened to the realization that they consider themselves the affected. It is their job to effect the cure.

In the analysis of this great problem we must face the fact that other factors than the distinct legal phase, exist, namely, the sociological and economic. That prohibition still is the predominant pabulum for thought, we must all agree.

I sincerely hope Mr. Hearst's offer bears fruit. Prohibition, if it has decreased home misery such as existed in saloon days has been responsible in some degree for the increase of crime.

All phases of the question should be heavily weighed, and then I feel certain that one definite plan and solution will result which will be both practical and humanly possible.

DR. ARTHUR N. BALL, formerly of Northampton State Hospital, Gardner Colony; Department of Mental Diseases, State House; chief executive of Boston Psychopathi. Hospital—There is no doubt but that the present prohibition law has had much to do with the increase of crime, the professional crooks have taken to bootlegging, because it is easier and more remunerative. Particularly, has the second-story worker forsaken his trade for the adoption of the illicit alcohol trade.

CHANGE NEEDED

So many murders as have occred in the past would never have taken place under the old system of dispensing liquor.

Prohibition is not being enforced because of the lack of interest in it.

When prohibition was passed, our percentage of admission dropped a bit today after a gradual increase it is back to the number as in the pre-prohibition days. And they are drinking worse stuff.

Time is ripe for a change. I think Mr. Hearst is to be congratulated for his interest in this public question and his desire to awaken the public to the need of a change. If he can educate the public to this, he will no doubt get somewhere in his enterprise.

Mr. Hearst through his newspapers can probably bring about the much needed and long-hoped for change which could not be obtained through legislation. The public might get wise and do something about this prohibition situation. The weakest point of prohibition is that the temperate public is not behind the Prohibition Act.

I most assuredly endorse Mr. Hearst's campaign and I hope that his cash award will not only enrich some honest and farsighted individual, but enrich the country spiritually and morally.

Gang wars. Who ever heard of them before prohibition? The greater part of murders committed today are directly due to the prohibition law. This is a wise move on the part of Mr Hearst and his offer should be taken seriously.

LAUDS OFFER

MRS. JENNIE LOITMAN BARRON, attorney; member Boston School Committee; clubwoman—I am happy to endorse Mr. Hearst's $25,000 prize for a substitute prohibition plan for many reasons, the strongest of which is:

It will help to educate the public in a question which for the past 10 years has been so debatable as to undermine its usefulness. The people of Massachusetts spoke emphatically in the polls last November. It will be interesting to note their expression when the next referendum is taken.

Any public offer which stimulates the community to discussion is good enough interest, particularly of the prohibition problem which has gripped every individual in the country, both young and old, is praiseworthy and commendable. I await with interest the outcome of this contest.

Here Are Rules in Hearst Temperance Contest

THE purpose of the contest is to obtain a practical plan as a substitute for prohibition which will secure better actual temperance conditions, which will be more easily possible of enforcement by State and federal authorities, which will offer less encouragement to crime and tend less to debauch the public service and which will not so outrage and violate the fundamental rights and personal liberties of American citizens.

The rules and conditions of the contest are simple and are as follows:

1—Every person is entitled to enter the contest, but no one person may submit more than one plan.

2—The practicable plan proposed as a substitute for prohibition must be set forth in an article containing not more than one thousand words.

3—This contest will close on April 30, 1929, and no plan which has not been mailed and postmarked on or before that date will be considered.

4—The articles submitted in the contest will be judged by a committee of eminent Americans, the personnel of the committee to be announced at a later date.

5—The full prize of $25,000 will be awarded to the contestant submitting the best plan as a practicable temperance substitute for prohibition.

6—If other plans not awarded the first prize shall still be considered worthy of some compensation by the committee, a second prize of $5,000 and other prizes of $1,000 each may be awarded.

7—Articles submitting a plan to be considered in this contest may be sent to the Temperance Contest Committee, care of the editor of any one of the following Hearst newspapers: Albany Times-Union, Atlanta Georgian, Baltimore News, Boston Evening American, Chicago Herald and Examiner, Detroit Times, Los Angeles Examiner, New York American, Omaha Bee-News, Pittsburgh Sun-Telegraph, Rochester Journal, San Antonio Light, San Francisco Examiner, Syracuse Journal, Seattle Post-Intelligencer, Washington Herald, Wisconsin News (Milwaukee).

(If you have no objection to publication of your plan, please write "May print" in upper left hand corner of first page.)

HUB COUPLE 50 YEARS MARRIED

Surrounded by their children and grandchildren, relatives and friends, Mr. and Mrs. Henry Van Dan celebrated the 50th anniversary of their wedding at Oceanay Grove with a family party.

Van Dan, widely known in the business circles of Boston, has for 45 years in a loan business at Washington and School sts. now operated by his son, Mark.

The latter, with two other sons, Joseph and Harry, and a daughter, Annie, attended the party. Seated at the head table with the couple and their children were the following grandchildren: Ellis, Maxwell Melvin, Annie, Henry, Jr., Mildred, Pauline, Reva and George Van Dan. Other guests were Mrs. Reva Rossi, Mr. and Mrs. Isaac Van Dan, Mr. and Mrs. S. Berg, and Mr. and Mrs. John Joseph, of New York.

The couple plan a tour of the West in the near future on their second honeymoon.

Copeland Scores in Third Concert

George Copeland, who is enjoying an extraordinary vogue, gave his third concert of the season at Jordan Hall. A large audience was not satisfied to applaud the pianist in the conventional manner that does service at the customary recital in Jordan Hall. At almost every opportunity there was demonstrative enthusiasm; and the interest was the concert. The audience lingered after several extra-numbers and numerous curtain-calls.

The program was in Copeland's usual vein, consisting of short pieces from ancients and moderns, six numbers by Debussy, Nicholas Slonimsky's "Silhouettes Iberiennes" (played from manuscript) and other Spanish pieces. The pianist was his markedly individualistic self—how enchanting the audience with poetry, and again beating out the Spanish dances with impassioned fire.

Home-Made, but Ends Bad Cough In a Hurry

To end a stubborn cough quickly, it is important to soothe and heal the inflamed membranes, get rid of the germs and also to start the system inhaling to help throw off the trouble.

There's no better way, here is a home-made medicine, far better than anything you could buy at 3 times the cost. From any druggist, get 2½ ounces of Pinex. Put this into a pint bottle, and add plain granulated sugar syrup or strained honey to fill up the pint. This takes but a moment, and makes a real body-so effective that you will never do without, once you have used it. Keeps perfectly. Children like it.

This simple remedy does three necessary things. It loosens the germ laden phlegm and soothes away the inflammation. At the same time it is absorbed into the blood, where it acts directly on the bronchial tubes. This explains why it brings such quick relief, even in obstinate bronchial coughs and "flu" coughs.

Pinex is a highly concentrated compound of genuine Norway Pine, containing the active agent of creosote, in a refined, palatable form, and known as one of the greatest healing agents for severe coughs, chest colds and bronchial troubles.

Do not accept a substitute for Pinex. It is guaranteed to give prompt relief or money refunded.

Hearst Temperance Offer Lauded by Educator

Seattle, Wash., Feb. 27.—In a statement Dr. M. Lyle Spencer, president of the University of Washington, said:

"The William Randolph Hearst $25,000 temperance prize contest is a most laudable undertaking, worthy of the highest praise.

"I am inclined to think that true temperance is purely a matter of education, and this contest, I am sure, will provoke general discussion which will certainly be education.

"I personally hope that the contest will produce a plan which will be effective. But, in any event, it will stimulate interest in temperance throughout the country."

Passengers on Liner Still Quarantined

Seattle, Feb. 27 (AP)—Still under quarantine, 132 steerage passengers who have been exposed to spinal meningitis, were in their quarters aboard the American mail liner President Lincoln today.

One of the 12 passengers ill with the disease when the ship booked Sunday night, died yesterday.

Dictator's Kin Fined

Madrid, Feb. 27 (INS)—General Jose De Rivera, Spanish dictator, announced at a cabinet council that his own nephew had been fined 50,000 pesetas for "talking against the government."

Seven "Old Masters" Auctioned for $9550

New York, Feb. 27 (AP)—Seven paintings attributed to old masters and which the owners in 1910 valued at $128,700 were sold at sheriff's sale for $9550.

The paintings at one time were owned by Arthur Philip Heinze, copper man, who suffered financial reverses some 20 years ago. The paintings were part of 14 signed over to the Empire Trust Company for a loan of $15,000. A portrait of the Countess of Bedford attributed to Van Dyke and for which Mr. Heinze was reported to have paid $80,000 was sold for $2950. Others were sold as works of Gainsborough, Landseer, Bugureau, Jules Breton and Denilly.

Amusements

Publix CELEBRATION WEEK
A Week Of Better Shows
The DUMMY
Every Character Speaks
Mon. Smooth's Laugh Riot
"His Bride's Relations"
Tues. & Wed.
"BUBBLING OVER"
With BOYD NEWTER
Victor Recording Artists
HARRELL & FAUN
Boston's Own and the MET ... SENSATIONS
35c Before 1 P. M.

METROPOLITAN
Starts Friday
A Movietone Production
Victor McLaglen
CAPTAIN LASH
A Sea Tale of High Women and the Only Girl
IN PERSON
BOBBY AGNEW
Famous Movie Star in "HAPPY GO LUCKY"
THE MET SYNCOPATORS
COMING
Richard Barthelmess in "WEARY RIVER"

Keith-Albee
WASH. ST. BOSTON AT ESSEX
REGINALD DENNY His First In "RED HOT SPEED"
Also Evelyn Brent in STELLA MAT HEW
Sidney & Clifford-Hay Hazard-Gilbert & May
Golly Norrow's Music Makers
Movietone Review of Boston-33
COMING
Richard Barthelmess in "WEARY RIVER"

LOEW'S STATE
Main, Ave. at Norway St. Cont. from 12:30 P.M.
D. W. GRIFFITH'S
LADY OF PAVEMENTS WITH
A Sound Action Picture with TALKING SEQUENCES. Hear Mr. Griffith Introducing Berlin's great theme song "Where Is the Song of Songs for Me?" and others
See & Hear PHIL SPITALNY & His Orchestra
Fox Movietone News in Addition
ON THE STAGE "MASTERPIECES" CREATION
MATS. 50c EVES. 40c & 50c

MAJESTIC NEXT MONDAY 2 Weeks Only
MORRIS GEST
Announces Complete New Program
BALIEFF'S
CHAUVE SOURIS
NEW INTERNATIONAL REVUE
Direct from Paris & New York
and Certain of the Talking Pictures of 1929
Matinees Wed. & Sat. $1, $1.50, $2, $2.50
Eves. $1, $1.50, $2, $2.50, $3

COLONIAL $2 MAT. TODAY EYES. AT $1.00
BEST OF ALL COHAN HITS!
GEORGE M. COHAN'S COMEDIAN
POLLY WALKER
BILLIE
MATS. 50c & $1 EVES. $1.50 to $3

SHUBERT NIGHTS 8:15 MATS. 2:15
MAT. WED. Best Seats $2.50
GEORGE WHITE presents
ED WYNN
IN THE MUSICAL COMEDY SMASH HIT
"MANHATTAN MARY"
COMPANY OF 100 - 75 GORGEOUS GIRLS

BOWDOIN 37th ANNIVERSARY WEEK
MONDAY—TUESDAY and WEDNESDAY
NORMA SHEARER in "LADY OF THE LAKE" with LEW CODY
and "BEAU BROADWAY" with HOBART BOSWORTH
THURSDAY, FRIDAY and SATURDAY WEEK
BUSTER KEATON in "STEAMBOAT BILL, JR." with TOM McGUIRE
ENTIRE BILLY ARN—SHARKEY—STRIBLING PRIZE RETURNS
Extra! 2 MT. WASH—SHARKEY—STRIBLING FIGHT RETURNS
SHOWN EXACTLY AS SHOWN AT THE GARDEN
NOW SHOWING 25 HOUR & 30 HOUR
SHOW STARTS AT 9:30 A.M. & DAILY DOORS OPEN EVERYDAY WEEK

GAYETY BURLESQUE HOUSE
HAN-5236
BURLESQUE STYLE RAY READ CHARLOTTE
The Director LA VILLA HAYE
WED. NIGHT—SHARKEY-STRIBLING FIGHT RETURNS
Direct from Paris! A Big Time Burlesque Show
Featuring Miss Dancy Fine
Phone Aug. 0223

Publix CELEBRATION WEEK
Publix Theatres Celebration Week
B. S. Moss Warner in
"THE SECRETS OF SECRET"
Fox Movietone News
Vitaphone Acts

PUBLIX CELEBRATION WEEK PROGRAM
Publix CAPITOL COMLTH AVE
George Sweet in
"LUCKY BOY"
A Singing-Talking Production
Vitaphone Presentations
Fanchon and Marco Stage Presentations
Coming—Dorothy Mackaill in "Dry Fine"
Phone Aug. 0223

Publix CENTRAL SQ CAMBRIDGE
Publix Celebration
John Gilbert & Greta Garbo in
"A Woman of Affairs"
Thurs. — "Greyhound Limited"

Publix HARVARD SQ CAMBRIDGE
With Sound—Vilma Banky in
"THE AWAKENING"
Tim McCoy in
"Beyond the Sierras"

Publix THE PORTER PORTER SQUARE CAMBRIDGE
Leon Sisson in
"Freedom of the Press"
Tom Tyler-Ruth Dwyer in
"WHEN THE LAW RIDES"
Thurs. Nite — Bank Night

Publix UNIVERSITY PORTER 4560 HARVARD SQ.
Harry Carroll in
"SHOPWORN ANGEL"
Geo. Sidney-Ivan Marshall in
"GIVE AND TAKE"

CHARLESTOWN

Publix HOLLYWOOD THEATRE CHARLESTOWN
Marie Prevost in
"THE SIDE SHOW"
Mario Costa in
"MODERN DU BARRY"

CHELSEA

Publix OLYMPIA CHELSEA
Public Celebration Week
Paramount All Talking Sensation
"INTERFERENCE"
Eddie Cantor-Ruth Etting
Movietone News

DORCHESTER

Publix CODMAN SQ DORCHESTER
Public Celebration Week
Geo. "Buddy" Rogers in
"ABIE'S IRISH ROSE"
A Singing and Talking Picture
even better than the stage play.
Fri., Sat. One Nite Stage, "The Circus"

Publix DORCHESTER THEATRE
Colleen Moore in
"SYNTHETIC SIN"
All Star Cast in
"SOUTH OF PANAMA"

Publix FIELDS COR DORCHESTER
Nancy Carroll in
"ABIE'S IRISH ROSE"
Vit. and Movietone Specialties
Public Celebration Week

Publix LIBERTY
Nancy Carroll in
"Manhattan Cocktail"
Ray Bolger in
"A Reno Divorce"
Sharkey-Stribling Bout Returns Wednesday Night

Publix MORTON
The Talking Hit
"THE BARKER"
Vitaphone Acts
Sharkey-Stribling Bout Returns Wednesday Night

Publix STRAND DORCHESTER
Public Celebration Week
Greta Garbo-John Gilbert in
"A Woman of Affairs"
Stage Presentation
Vitaphone and Movietone

EAST BOSTON

Publix SEVILLE
Hear Fannie Brice Sing Her Song Hits in
"MY MAN"
Vitaphone Acts
Sound News
Sharkey-Stribling Bout Returns Wednesday Night

GROVE HALL

Publix SHAWMUT
The Singing-Talking Hit
George Jessel in
"LUCKY BOY"
Vitaphone Acts. Colleglans
Shows at 2, 7, 9
Sharkey-Stribling Bout Returns Wednesday Night

Publix HOWARD
"HELLO, JAKE" and "SUGAR BABIES"
MUTUAL BURLESQUE
JIMMY & MARGARET GIBBS in PERSON
ALWAYS SOMETHING DOING 5 HRS 30
Extra! WED. NIGHT—SHARKEY-STRIBLING FIGHT RETURNS

THE OLD HOWARD

KEITH MEMORIAL
1200 SEATS MATS. 50c EVES. 75c
ALL STAR PROGRAM
BENNY DAVIS
& HIS BROADWAY STARS
In a BIG JAZZ & SPEED REVUE
MISS JULIET
FREDA & PALACE
MASON & KEELER
BONTA TROUPE : HONEY BOYS
Vaudeville at 2:15 and 8:15
On the Screen
Adolphe MENJOU
in "MASQUERADE"
Shown Before and After Vaudeville

STARTING SUNDAY
HARRY LANGDON
Celebrated Screen Comedian

HOCKEY AT ARENA
TONIGHT — 8:30
BOSTON TIGERS
VS.
NEWARK BULLDOGS
(Canadian-American League Game)

LOEW'S ORPHEUM
Wash. St. & Hamilton Pl.—Cont. from 9 A.M.
THE TRAIL OF '98
with DOLORES DEL RIO and RALPH FORBES
An M-G-M Synchronized Talkie!
Latest M-G-M Newsreel
Specials 25c to 12:30 — 35c to 5:30 — 50c
CAESAR RIVOLI
Overture of the Opera
DENNIS CHANDU & ROBERTE TORTINI
MORGAN, HARRIGAN & MARGIE
HARKINS
ALICE DEVO & CO.
Specials 25c to 12:30 — 35c to 5:30 — 50c

OLYMPIA FENWAY
DOORS OPEN
NOW PLAYING
PUBLIX CELEBRATION WEEK
Paramount All-Talking and -Singing
The CANARY MURDER CASE
A SENSATION
NOW SHOWING

WILBUR EVES. at 8:10
POP. MATS. TODAY & SAT.
THE TRIAL OF MARY DUGAN
WITH GENEVIEVE TOBIN & NAT CARR
ASK ABOUT MON. & TUES. EVENING THEATRE PARTIES

COPLEY FINAL WEEKS
THE WHISPERING GALLERY
Laughs—Thrills and Goose-Flesh
Tues., Thurs. & Sat. 2:30. Eve. 8:30

ST. JAMES—Mats. Wed., Thurs., Sat.
Nov. 24000—Mat. 2:15—Eves. 8:15
KEITH ST. JAMES PLAYERS
"SHANNONS OF BROADWAY"
Next Week—"Interference." See it on the Stage—Not a Movie.
Fight Returns Tonight
After regular performance

GLOBE Matinee Today CASINO
"ON TRIAL"
ALL TALKING SENSATION
AL JOLSON'S
SHARKEY-STRIBLING FITE RETURNS WED. NITE

TONIGHT at 8:15 Jordan Hall
Song Recital MARGUERITE
PORTER
(Mason & Hamlin) Mgt. Aaron Richmond

MODERN-BEACON
"THE GHOST TALKS"
100% TALKING — 100% LAUGHING
Also EDDIE CANTOR SINGING "WHOOPEE"

SCOLLAY SQ. NOW!
The GREYHOUND LIMITED A TALKING PICTURE SENSATION
VARIETY & REVUE PROGRAM
OLNEYVILLE
CELEBRATION WEEK

Amusements

HOLLIS TWO WEEKS ONLY
NEXT MON.—SEATS SELLING
The Season's Smartest Comedy
"THE OTHER MAN"
by VINCENT LAWRENCE—with
HOLBROOK BLINN, EDNA HIBBARD, JAY O'BRIEN and Expert Company

PLYMOUTH Evs. at 8:10
Last Matinee Today
JANE COWL
IN
"THE JEALOUS MOON"
with
Philip Merivale & Guy Standing

NOW AT NEIGHBORHOOD THEATRES

ALLSTON

Publix ALLSTON ALLSTON
Publix Theatres
Celebration Week
B. S. Warner in
"THE SECRETS OF SECRET"
Fox Movietone News
Vitaphone Acts

Publix CAPITOL COMLTH AVE
PUBLIX CELEBRATION WEEK PROGRAM
George Sweet in
"LUCKY BOY"
A Singing-Talking Production
Vitaphone Presentations
Fanchon and Marco Stage Presentations
Coming—Dorothy Mackaill in "Dry Fine"
Phone Aug. 0223

CAMBRIDGE

Publix CENTRAL SQ CAMBRIDGE
Publix Celebration
John Gilbert & Greta Garbo in
"A Woman of Affairs"
Thurs. — "Greyhound Limited"

Publix HARVARD SQ CAMBRIDGE
With Sound—Vilma Banky in
"THE AWAKENING"
Tim McCoy in
"Beyond the Sierras"

Publix THE PORTER PORTER SQUARE CAMBRIDGE
Leon Sisson in
"Freedom of the Press"
Tom Tyler-Ruth Dwyer in
"WHEN THE LAW RIDES"
Thurs. Nite — Bank Night

Publix UNIVERSITY PORTER 4560 HARVARD SQ.
Harry Carroll in
"SHOPWORN ANGEL"
Geo. Sidney-Ivan Marshall in
"GIVE AND TAKE"

CHARLESTOWN

Publix HOLLYWOOD THEATRE CHARLESTOWN
Marie Prevost in
"THE SIDE SHOW"
Mario Costa in
"MODERN DU BARRY"

CHELSEA

Publix OLYMPIA CHELSEA
Public Celebration Week
Paramount All Talking Sensation
"INTERFERENCE"
Eddie Cantor-Ruth Etting
Movietone News

DORCHESTER

Publix CODMAN SQ DORCHESTER
Public Celebration Week
Geo. "Buddy" Rogers in
"ABIE'S IRISH ROSE"
A Singing and Talking Picture
even better than the stage play.
Fri., Sat. One Nite Stage, "The Circus"

Publix DORCHESTER THEATRE
Colleen Moore in
"SYNTHETIC SIN"
All Star Cast in
"SOUTH OF PANAMA"

Publix FIELDS COR DORCHESTER
Nancy Carroll in
"ABIE'S IRISH ROSE"
Vit. and Movietone Specialties
Public Celebration Week

Publix LIBERTY
Nancy Carroll in
"Manhattan Cocktail"
Ray Bolger in
"A Reno Divorce"
Sharkey-Stribling Bout Returns Wednesday Night

Publix MORTON
The Talking Hit
"THE BARKER"
Vitaphone Acts
Sharkey-Stribling Bout Returns Wednesday Night

Publix STRAND DORCHESTER
Public Celebration Week
Greta Garbo-John Gilbert in
"A Woman of Affairs"
Stage Presentation
Vitaphone and Movietone

EAST BOSTON

Publix SEVILLE
Hear Fannie Brice Sing Her Song Hits in
"MY MAN"
Vitaphone Acts
Sound News
Sharkey-Stribling Bout Returns Wednesday Night

GROVE HALL

Publix SHAWMUT
The Singing-Talking Hit
George Jessel in
"LUCKY BOY"
Vitaphone Acts. Collegians
Shows at 2, 7, 9
Sharkey-Stribling Bout Returns Wednesday Night

JAMAICA PLAIN

Publix JAMAICA PLAIN
Nancy Carroll in
"The Shopworn Angel"
Rod La Rocque in
"Love Over Night"

Publix JAMAICA
Nancy Carroll in
"The Shopworn Angel"
Warner Baxter in
"THE RED MARK"
Sharkey-Stribling Bout Returns Wednesday Night

MALDEN

Publix GRANADA MALDEN
Billie Dove in
"ADORATION"
5 Acts with McNulty's Singing Sidewalk
Large Free Auto Park

Publix STRAND MALDEN
Vilma Banky in
"THE AWAKENING"
Tim McCoy in
"INTERFERENCE"
All Talking Picture
Eddie Cantor-Ruth Etting
Beg. Sun.—"Abie's Irish Rose"

MEDFORD

Publix FELLSWAY THEATRE MEDFORD
Mirto Costello in
"BROKEN BARRIERS"
Richard Holt in
"Easy Going Gordon"

ROSLINDALE

Publix RIALTO ROSLINDALE
Great All-Talker
"INTERFERENCE"
with Doris Kenyon
Sammy Cohen in
"HOMESICK"
Eddie Cantor-Ruth Etting
Sharkey-Stribling Bout Returns Wednesday Night

ROXBURY

Publix DUDLEY ROXBURY
Norma Shearer in
"A Free Soul"
Marceline Day-Ralph Forbes
in
"Restless Youth"

Publix RIVOLI ROXBURY
See and Hear the Circus Talkie
Wilbur Mills in
"INTERFERENCE"
Vitaphone Acts
Shows at 2, 7, 9
Sharkey-Stribling Bout Returns Wednesday Night

SOMERVILLE

Publix DAY STREET OLYMPIA SOMERVILLE
Dolores Costello in
"GLORIOUS BETSY"
Warner Baxter in
"SILKS AND SADDLES"
Take a Chance Nite

Publix STRAND UNION SQUARE SOMERVILLE
Public Celebration Week
Mary Astor in
"ROMANCE OF THE UNDERWORLD"
Big Bill in
"TAKE A CHANCE"

SOUTH BOSTON

Publix BROADWAY SOUTH BOSTON
Vilma Banky in
"THE AWAKENING"
"THE GREAT WHITE NORTH"

Publix STRAND SOUTH BOSTON
SEE AND HEAR
'INTERFERENCE'
100% ALL TALKING

SOUTH END

Publix NATIONAL THEATRE TREMONT ST.
Geo. K. Arthur-Kari Dane in
"BROTHERLY LOVE"
Mary Philbin in
"THE MAN WHO LAUGHS"
Talkie Features here soon

WALTHAM

Publix CENTRAL WALTHAM
The All Talking Triumph
Evelyn Brent in
"INTERFERENCE"
Eddie Cantor-Ruth Etting
Sharkey-Stribling Bout Returns Wednesday Night

Publix EMBASSY WALTHAM
Lon Chaney in
"West of Zanzibar"
3 Big Acts Vaudeville
Organ and Orch. Specialties
Free Auto Parking

Publix WALDORF
THE WALDORF PLAYERS
in the Hilarious Comedy
Success
"SQUARE CROOKS"

Quick relief for COLDS since 1889

LAXATIVE BROMO QUININE Cold & Grippe Tablets

Nature warns you

When a cheery smile is replaced by a frown of annoyance because of a sneeze, a headache, or a stopped-up feeling . . . watch out. Nature is warning you that you had better co-operate and rid yourself of an incipient cold before it gets worse.

To neglect these warning symptoms, may be more serious than you think! That's why it is so important to take GROVE'S BROMO QUININE promptly. Millions of people every year, all over the world, use it to side-step colds entirely or throw them off quickly!

Here is "quick relief for colds", proved for nearly 40 years. Here are results that have made GROVE'S BROMO QUININE the largest selling cold remedy . . . . Make sure of getting the prescription you want by emphasizing GROVE'S, when asking for GROVE'S BROMO QUININE. Price 30c.

GROVE'S BROMO QUININE
LAXATIVE TABLETS

FUR COATS $50
Used as studio models only. All 1929 styles. These coats are sold privately and are made from the finest skins and are guaranteed absolutely perfect; large sizes included; written guarantee with every coat sold. Deposit accepted.
BEAUTIFUL FUR SCARFS—$10.00
ALICE READE
READE FUR STUDIO
6 Park St., Near Tremont St.
Keep State House
Open 9 A. M. to 9 P. M.

FOUNDER'S WEEK SALE
The Greatest of All Food Sales
POTATOES
15 LBS 19c
A&P ESTABLISHED 1859
"HERE ECONOMY RULES"
AT ALL A&P STORES
Boston and Vicinity

BOSTON RADIO AMERICAN

FRED TOYE | VOICING THE GREAT DEMOCRACY OF THE AIR | EDITOR

Tonight's Local Radio Programs

244 M.—WNAC

8:00—Newscasting; Music Master
8:30—Temperature; Palais d'Or Orchestra.
7:00—News; Carl Gruber, tenor; Ensemble Gem; pianist.
7:30—Lloyd G. Del Castillo, organist.
8:00—"Sweethearts"; Coop Quinn, features soloist.
8:30—Unified Light Opera Co., "Marriage of Figaro."
10:00—Unified Light Opera Co.
9:00—La Palina Smoker, Oscar Shaw, Master of Ceremonies.
10:00—Kolster Radio hour.
10:30—Then and Now.
11:00—News; St. George Hotel Orchestra.
11:30—Duke Ellington and orchestra.

508 M.—WEEI

6:00—Big Brother Club.
6:30—News; Big Brother Club.
7:00—Ob Boy program; Masterpiece Pianist.
7:30—La Touraine concert, with Michael Kharlton, guest pianist.
8:00—Sankist Serenaders.
8:30—Blake's Boxiel Investors.
9:00—Mobiloil Orchestra.
9:30—Sylvania Foresters.
9:00—Smith Brothers.
9:30—Sharkey-Stribling bout.
10:00—Sharkey-Stribling bout.
10:30—Sharkey-Stribling Bout.
11:00—Weather; news; Statler Orchestra.

303 M.—WBZ

6:00—Safety Counsters.
6:30—News; dinner music; New England and Hawaiians.
7:00—Jeddo Highlanders.
7:30—Radio Nature League.
8:00—Mobiloil Orchestra.
8:30—Sylvania Foresters.
9:00—Smith Brothers.
9:30—Sharkey-Stribling bout.
10:00—Sharkey-Stribling bout.
10:30—Sharkey-Stribling Bout.
11:00—Weather; news; Statler Orchestra.

NEW ENGLAND

360 M.—WLOE—BOSTON

6:00 p. m.—Red Top serenaders.
6:30 p. m.—Dinner music.
7:00 p. m.—Italian music under direction of Mario Ippolito.
7:30 p. m.—Writers' Club.
8:00 p. m.—Irish tenor, contralto, 8:15 p. m.—Mary Louise Darling, character reader.
8:30 p. m.—Salem Quintet, Herman Bulgen, violinist and director; Ferdinando Zei, violinist; Edward Kreisler, viola; Gilbert Ehlman, 'cello; Mrs. Clarence Lemont, pianist.
9:00 p. m.—Frances Costello, soprano; Vivian M. Rodrigues, soprano and pianist.
9:30 p. m.—Irish Pipers band and accordeon.
10:00 p. m.—Musical program.
10:30 p. m.—Copley-Plaza orchestra.
11:00 p. m.—Publicity talk.

250 M.—WRBE—WEBSTER

7:30 p. m.—Canton Restaurant orchestra.
8:00 p. m.—Worcester mechanics' hour.
8:30 p. m.—Master of Ceremonies announces hour.
9:00 p. m.—Time announcement hour.
WRSO—WELLESLEY
5:30 p. m.—Children's hour, conducted by Dr. Kinsey A. Shaw; events reported; Scripture reading, "John 4:7-14"; day's prayer on general intentions; closing prayer.
12:00 mid.—Midnight Ministry.

515 M.—WEAN—PROVIDENCE

6:00 p. m.—News.
6:05 p. m.—R. & P. Voyagers.
6:30 p. m.—Prairie Air Liners.
7:00 p. m.—Cobb Shubert Troupe.
7:30 p. m.—Newscasting.
7:35 p. m.—Sunshine Hour.
8:00 p. m.—Symphony orchestra.
8:30 p. m.—Unified Light Opera Co., "Marriage of Figaro."
9:30 p. m.—La Palina smoker.
10:00 p. m.—Organ recital; news.
10:30 p. m.—Then and Now.
11:00 p. m.—News.
11:10 p. m.—Duke Ellington's orchestra.

337 M.—WJAR—PROVIDENCE

6:45 p. m.—News.
7:00 p. m.—Automobile Club of Rhode Island talk.
7:05 p. m.—Organ recital; news.
7:30 p. m.—La Touraine concert.
8:00 p. m.—Sankist Serenaders.
8:30 p. m.—Nicholas C. Thackray, "Some Sweet Home Letters."
9:00 p. m.—Ingraham Shavers.
9:30 p. m.—Palmolive hour.
10:30 p. m.—Gold Strand Group.
11:00 p. m.—News.

517 M.—WTAG—WORCESTER

6:30 p. m.—Waldorf Astoria dinner music.
7:00 p. m.—Town Crier.
7:30 p. m.—La Touraine concert.
8:00 p. m.—Sankist Serenaders.
8:30 p. m.—Kremlin Echoes.
9:00 p. m.—Ingraham Shavers.
9:30 p. m.—Palmolive hour.
10:30 p. m.—Gold Strand Group.
11:00 p. m.—News.

509 M.—WDRC—HARTFORD

6:15 p. m.—Summary of program.
6:15 p. m.—News.
6:25 p. m.—News.
6:30 p. m.—Hotel Bond Trio.
7:00 p. m.—Station WCAC.
7:30 p. m.—La Touraine concert.
8:00 p. m.—Sunkist Serenaders.
8:30 p. m.—Great Adventurers; band.
9:00 p. m.—Ingraham Shavers.
9:30 p. m.—Palmolive hour.
10:30 p. m.—Gold strand Orchestra.
11:00 p. m.—Dance music; news.

319 M.—WCSH—PORTLAND

6:00 p. m.—Amato Band; Gil Rose, tenor.
6:30 p. m.—Dinner concert.
7:00 p. m.—Time; news.
7:30 p. m.—La Touraine.
8:00 p. m.—Sankist Serenaders.
8:30 p. m.—Intimate musicale.
9:00 p. m.—Smith Brothers.
9:30 p. m.—Palmolive hour.
10:30 p. m.—Portland Fabrics Co.
11:00 p. m.—Time; news.

NEW YORK CITY

454 M.—WEAF

6:00 p. m.—Waldorf-Astoria dinner music.
7:00 p. m.—Sports; news; orchestra.
7:30 p. m.—La Touraine Concert.
8:00 p. m.—Sankist Serenaders.
8:30 p. m.—Intimate Musicale.
9:00 p. m.—Ingraham Shavers.
9:30 p. m.—Palmolive hour.
10:30 p. m.—Gold Strand Orchestra.
11:00 p. m.—Dance music; news.

394 M.—WJZ

6:00 p. m.—Park Central Hotel Orchestra.
7:00 p. m.—Jeddo Highlanders.
7:30 p. m.—John B. Kennedy.
7:35 p. m.—Music; Carlos Gabarra, Gambero, pianist.
8:00 p. m.—Mobiloil Orchestra.
8:30 p. m.—Sylvania Foresters.
9:00 p. m.—Smith Brothers.
9:30 p. m.—Cabin Door.
10:00 p. m.—Continental Band.
11:00 p. m.—Rhapsody hour.

422 M.—WOR

6:28 p. m.—Matinee programs; talk.
6:00 p. m.—Waldorf-Astoria dinner music.
7:00 p. m.—Mac & Lennie, Port Authority.
7:05 p. m.—Orchestra.
7:30 p. m.—Features.
8:00 p. m.—Sweethearts.
8:30 p. m.—United Light Opera Co.
9:30 p. m.—Smoker.
10:00 p. m.—Radio feature.
10:30 p. m.—Then and Now.
11:00 p. m.—News; dance hour.

348 M.—WABC

6:00 p. m.—French hour; dance.
7:00 p. m.—Entertainers; musical program.
8:00 p. m.—Cabbies; orchestra.
8:30 p. m.—All Around Town.
9:30 p. m.—Gypsy Camp.
10:00 p. m.—Pipe Dreams.
10:30 p. m.—Dance music.

272 M.—WLWL

6:00 p. m.—St. John's College Hour.
6:55 p. m.—Music and talks.

Veal Casserole French Style

IDA BAILEY ALLEN, Founder and President of the National Radio Home-Makers Club, will broadcast this recipe for the American Sugar Refining Company at [illegible] o'clock tomorrow morning over Station WNAC

"Sweeten it with Domino"

American Sugar Refining Company

Pick of the Air

7:00—WBZ—Jeddo Highlanders.
7:30—WEEI — La Touraine Concert with Michael Kharlton, guest pianist.
8:00—WNAC—Sweethearts.
8:00—WEEI—Sankist Serenaders.
8:00—WBZ—Mobiloil Orchestra.
8:30—WNAC — United Light Opera Co., "Marriage of Figaro."
8:30—WBZ—Sylvania Foresters.
9:00—WNAC—La Palina Smoker, Oscar Shaw Master of Ceremonies.
9:00—WEEI—Ingram Shavers.
9:00—WBZ—Smith Brothers.
9:30—WNAC—Palmolive Hour
9:30—WBZ—Sharkey-Stribling Bout.
10:00—WEEI—Sharkey-Stribling Bout.
10:00—WNAC—Kolster Radio Hour.
10:30—WNAC—Then and Now.
10:30—WEEI—Gold Strand Orchestra.

OUTSIDE STATIONS

272 M.—WPG—ATLANTIC CITY

7:30 p. m.—Organ recital; news.
8:00 p. m.—Concert orchestra.
8:30 p. m.—Musical program.
9:00 p. m.—Concert orchestra; feature.
10:15 p. m.—Organ and Soloist.
11:00p. m.—News; dance hour.

382 M.—WBAL—BALTIMORE

6:00 p. m.—Studio dinner music.
7:45 p. m.—Political Situation.
8:00 p. m.—Orchestra.
8:30 p. m.—Forestry.
9:00 p. m.—Ingraham.
9:30 p. m.—The Caton Door.
10:00 p. m.—The Marylanders.

293 M.—KYW—CHICAGO

10:00 p. m.—Orchestra.
11:00 p. m.—News; orchestra.
11:30 p. m.—Dance music; band.
1:00 a. m.—Insomnia Club.

416 M.—WGN—CHICAGO

9:00 p. m.—Shavers.
9:30 p. m.—Olive Palmer and Revelers.
10:30 p. m.—Musical feature.
11:00 p. m.—Organ recital.
11:30 p. m.—Dance music.

447 M.—WMAQ—CHICAGO

8:00 p. m.—WGN programs.
11:00 p. m.—Musical Potpourri.
12:00 mid.—Dance music.

428 M.—WLW—CINCINNATI

6:30 p. m.—Dinner.
7:00 p. m.—Recreational; Jack Little, tenor; Jack Arthur, violinist; studio orchestra.
7:30 p. m.—Orchestra; Tourgine concert.
8:00 p. m.—Orchestra; Tourgine concert.
9:00 p. m.—Ensemble.
9:30 p. m.—Great Adventurers; band.
11:00 p. m.—Singing School; Jack Little.
12:00 mid.—Dance; 12th hour.

536 M.—WSAI—CLEVELAND

6:00 p. m.—Hotel orchestra.
7:00 p. m.—Musical concert orchestra.
8:00 p. m.—Sankist Serenaders.
9:00 p. m.—Ingraham Shavers.
9:30 p. m.—Olive Palmer and Revelers.
10:30 p. m.—Musical Orchestra; dance.

716 M.—WHK—CLEVELAND

6:00 p. m.—Dinner concert.
8:30 p. m.—Hotel Winton orchestra.
7:30 p. m.—Rabbi Barnett R. Brickner.
8:00 p. m.—Talk by A. W. Thomas.
8:30 p. m.—Chapel Hour Opera Co.
9:30 p. m.—Local talent concert.
10:00 p. m.—Dinner radio hour.
11:00 p. m.—Hotel Winton orchestra.
11:00 p. m.—Rubberneck Man.
11:05 p. m.—Ace Brigode and Virginians.
12:00 mid.—Hotel Winton orchestra.

398 M.—WCX-WJR—DETROIT

6:00 p. m.—Orchestra; dinner music.
7:00 p. m.—Orchestra; Foresters.
8:00 p. m.—Orchestra; Foresters.
8:30 p. m.—The Smiths.
9:30 p. m.—Cabin Door.
10:00 p. m.—Dance music; organ.

492 M.—WIP—PHILADELPHIA

6:30 p. m.—Dougherty's Hotel Adelphia Orchestra; news; concert.
7:00 p. m.—Uncle WIP.
7:30 p. m.—Uncle WIP; "The Voice of Kixon."
8:00 p. m.—Everybody's Garden.
8:30 p. m.—The Reston Civic Radio.
10:03 p. m.—Hotel Adelphia orchestra.
10:00 p. m.—King Joy Orchestra.

536 M.—WCAU—PHILADELPHIA

6:30 p. m.—Taylor, Tyx.
7:30 p. m.—Tea Garden Orchestra.
8:00 p. m.—WABC program; String Band.
9:00 p. m.—WABC program.
9:00 p. m.—Educational; Demonstrators.
7:45 p. m.—Political situation.
8:00 p. m.—Orchestra.
8:30 p. m.—Orchestra.
9:00 p. m.—The Smiths.
9:30 p. m.—Cabin Door.
10:00 p. m.—Orchestra.

360 M.—WGR—ROCHESTER

6:30 p. m.—Dinner music; feature.
7:00 p. m.—Time and Mrs.
7:30 p. m.—U. of Rochester; pianist.
8:00 p. m.—Orchestra; Foresters.
9:00 p. m.—The Smiths.
9:30 p. m.—Ask the Wings of Song.
10:30 p. m.—Newscasting; organ; news.

319 M.—WGY—SCHENECTADY

6:30 p. m.—Dinner music; feature.
7:00 p. m.—Mr. and Mrs.
7:30 p. m.—Concert orchestra.
8:00 p. m.—G. E. Hour.
9:00 p. m.—Shavers.
9:30 p. m.—Olive Palmer and Revelers.
10:30 p. m.—Orchestra.

515 M.—WRC—WASHINGTON

5:30 p. m. to 12:00 mid.—Chain program.

ORCHESTRA
Tune in Tonight on WNAC—10 P. M.
(Columbia Chain)
An outstanding program of Chamber Music.
Kolster is a fine set"

Today, in the real estate columns of the Classified Ads, you will find scores of opportunities for profitable investment.

WEEI AND WBZ TO BROADCAST MIAMI BOUT

By FRED TOYE
Radio Editor

PISTICUFFS will occupy the attention of the nation's manhood to the exclusion of almost everything else in the mature period of the nation's existence, if all will be strained to catch the faintest echoes from Florida's flowery fields when Squire Sharkey of Brookline squares off before sturdy Young Stribling of the Southland. Like Lars Porsena of Clusium, Jack Dempsey by the nine gobs beware that nary a radio eavesdropper would get a free-for-nothing ringside broadcast seat to this argument. But that was only the well-known hooey, sent out so as to encourage the fans to patronize the Florida East Coast Railroad and the Dempsey-Madison Square Garden Corporation box office. Meantime preparations went quietly ahead for the usual extensive broadcast of the bout. As soon as the day arrived when the most tardy of fight enthusiasts could no longer reach Miami without the aid of a Big Bertha, the promoters permitted the broadcast stations to announce their participation.

LOCALS BROADCAST FIGHT

TONIGHT'S pugilistic proceedings will percolate locally through two stations of the National Broadcasting Company's network namely, WBZ and WEEI. The Westinghouse station will tie in at 9:30 p. m. time for some of the preliminaries. Edison will cut into the Palmolive Hour at 10 o'clock to pick up the main bout. Here's tonight's confidential guide to the radio:

7:00—WBZA—Jeddo Highlanders. Tuneful light classics by orchestra, with Leslie Frick, contralto, and Stephano di Stephano, harpist, as soloists.

7:30—WEEI—La Touraine Tableau. Studio orchestra and miscellaneous program, assisted by Michael Kharlton, Russian pianist.

8:00—WNAC — Sweethearts. Columbia feature. Soprano, contralto, male quartet, sextet and Ossip Gikin, cellist, in lovey-dovey songs.

8:00—WBZA—Mobiloil Orchestra. Light music, with Alois Havrilla as guest announcer and baritone soloist. Erno Rapee directing orchestra of 50 pieces.

8:00—WEEI — Sunkist Serenaders. Orchestra and soloists in songs with a Spanish flavor.

8:30—WNAC—"The Marriage of Figaro," sung by Columbia singers. This is an exquisite little musical opera, heard all too infrequently.

8:30—WBZA—Sylvania Foresters. Quartet, tenor and orchestra in songs of "In the Gloaming" type.

9:00—WEEI—Ingram Shavers. Rather shop harmonizing and dance tunes.

9:00—WBZA—Smith Brothers. You know all about them except the color of their necktiles.

9:30—WNAC—La Palina Smoker. Lively music and nonsense, with Oscar Shaw, musical comedy favorite, leading the way.

9:30—WEEI—Palmolive Hour — Only half an hour tonight because of the Sharkey-Stribling bout.

9:30 — WBZA — Semifinals at Sharkey-Stribling match.

10:00—WEEI — Sharkey-Stribling bout.

10:00—WBZA—Sharkey-Stribling bout.

10:00—WNAC — Kolster Radio Hour. Some more Mozart and other orchestral tid-bits.

10:30—WNAC — Then and Now. Columbia feature offering contrasting popular songs of yesteryear and the present.

10:30—WEEI—Gold Strand Orchestra. A serious program of lighter music of the MacDowell-Rimsky Korsakoff character.

RADIO RIB TICKLERS

WLEY—"Have you tried the new bootleg weekend whiskey?"
"No. What kind is it?"
"You take a drink on Monday and the week ends."
(Edward Sweeney, Lowell)

WBZ—"What kind of a room would you like? Inside or outside?"
"I'd like an inside room. It looks like rain."
(Walter Conley, Hyde Park.)

VEGA CREW TO GIVE DANCE

With entertainment features furnished by its crew, the U. S. S. Vega, now docked at the Charlestown Navy Yard for the annual overhauling, will hold its annual winter ball at the Roseland ballroom, Massachusetts ave., Thursday night.

This is the first dance that the Vega had ever given in Boston in following its custom of giving parties in various ports visited.

Included among the entertainment features will be selections by the U. S. S. Vega Four, composed of Augustine Bunkley, radio artist of Vallejo, Cal.; E. E. Hicks, Hallie Brooks and Bonawain's Mate Aloir. An exhibition dance will be given by Harold Bradley. The hostess committee comprises: Chief Commissary Steward William Fancher, chairman; Pharmacist's Mate George Aldman Frank Benda and Fred Waller.

The Vega, a naval transport running between Boston and the West Coast and the Orient, will be tied up at Charlestown until April.

Marchand to Give Last 2 Talks Here

The last two of a series of addresses by G. E. Marchand, noted lawyer and lecturer, will be given tonight and tomorrow night at Tremont Temple. The lectures are open to the public.

During his brief engagement here Marchand, who is president of the National Psychiatric Society, an endowed institution, has attracted thousands of men and women who have left with his ringside talks on "eye drinking."

Marchand illustrates his talks on "how to turn a frown into cash" by motion pictures and living models. "As great a mass now and women are on the shelf," asserts Marchand, "and the common belief that industry regards as 'old' those who attain middle age is all wrong. Industry wants them up-to-date regardless of age."

DEATHS

MARIS—In Cambridge, Feb. 26th, Charles J. Maris, husband of Mary Maris and brother of Joseph Maris and Mrs. Ellen Conrad, from his late residence, 345 Broadway. Notice later.

CROUHART—In East Braintree, February 25, Edward N. Crouhart (2nd), aged 2 years, 2 months, 25 days, son of Edward N. and Ethel (Congregational Church, Upham's Corner) Services Wednesday, Feb. 27, 2:30 p. m. Relatives and friends invited.

MONUMENTS

BEST QUINCY GRANITE 259
Phone or write for designs and prices
100 Monuments in Stock—All Prices
ALL RAILROADS TO QUINCY
Theo J. Craig 178 Water St. Quincy
Subways, 127 Franklin St., Quincy, Mass.
Come to Quincy Day or Night
Over 50 Years of Honest Dealing

FUNERAL DIRECTORS

J. S. WATERMAN & SONS INC. UNDERTAKERS
Local and Suburban Service

LOST AND FOUND

FOUND BY POLICE

Lady's brown fur handbag, male collie dog, 2 female collie dogs, male Airedale, female collie dog. Call Miss James, Liberty 4000.

BAG—Black silk shopping bag left South Station train from Needham. Finder call 75 M. St. Feb. 24; reward. Milton 0765.

BUNCH of keys, Cambridge; lost Feb. 24, from Post truck, between Com'l and Mass. ave. Call 1 Dover sts Needham Centre. Edward F. Donahue, Dan'l O'Connell's son.

DIAMOND crescent pin lost, Bay State Rd or Beacon St.; reward. Kenmore 3116.

FOX TERRIER, male, lost from Boston Wharf, Wed. A.M.; reward. E. B. 1776-J.

GENTLEMAN'S wrist watch lost, Sunday Feb. 19, Copley-Plaza Hotel and South Station; engraved "J.S." Finder return to E. Boys, Erie Railroad; rew. Ar. 2908-R.

LADY LOST—Gold Bowen leather billfold, about 5:30 P. M. Sat., near South Station ticket office; rew. Natick 827-W.

FIN LOST—Hand wrought silver, set with 3 stones, summer 30. Boston, Cambridge, or Spring Hill Inn, Somerville. Reward.

PLATINUM bar pin lost, Chandler's; sentimental value. Finder call Mrs. Mc. 2553-W.

POCKETBOOK LOST—By student, Saturday, between Cands.-Hamlin, Fen. 6965

TRUMPET—Lost in case, left in elevated train, Sullivan Square Station, Feb. 22, about noon; reward, Mystic 2720.

WHITE Shaker poodle lost, Cambridge, male, light tan ears; "Puffy"; rew. 31 Hancock st., Cambridge. TR. 0742-M.

LOST—Small black suede pocketbook, Feb. 26, between noon and 2 P. M., Filene's Basement Store; reward.

LOST—Lady's diamond ring in B. F. White's store. Call Garrison 2356.

LOST—Lady's diamond ring in B. F. White's store. Call Garrison 2356.

SPECIAL NOTICES

MODERN ART STUDIO
STAGE and SCREEN ORATORY
PREPARE NOW AND "ACT" LATER
Private lessons. Class Wednesday, 7:30 P. M.
TENT professionals, suite 405, Trinity Bldg., 161 Dartmouth st., Copley Sq.

BEAUTY AIDS

PERMANENT WAVE $5
Given by Expert. Finger Wave 50c. Marcel 35c. Shampoo 50c. Manicure 35c. Arch. and Fri. only. also. Shapley Beauty Parlor. 125 Tremont St. Room 5034. Cos. 5858

Electric Needle Specialist
HAIR on ladies' faces permanently removed. No Pain or hurt. Physicians' references. MISS NOLLY RAPPORT, 178 Tremont St. Rm. 310. Kenmore 7284

STUDLEY BEAUTY SCHOOL — Thorough training in every branch; expert instructors, 8 weeks' course, $50; easy terms; send for circular. 128 Tremont St., Rm. 502.

PERMANENT wave, $4.50. Derp Marcel, finger ends, 8 Winter St., Rm. 719. Lib. 8282.

Real Estate

HOUSES FOR SALE

MONEY TO LOAN 6%
On ONE AND TWO-FAMILY HOUSES; owner and occupant preferred. Applications now being taken for businesses of over $50,000; no one borrowed. Money advanced to build. Call personally with deed and tax bill.

MERCHANTS Co-operative Bank
24 School St. Boston, Mass.
LARGEST CO-OPERATIVE BANK IN NEW ENGLAND
Assets Over $30,000,000.00

$500 DOWN—2 FAMILY

Eight-room district rented for $920 yearly; 5 and 5 rooms; steam heat; about 7 years old; price $9,000. Owner, Somerset 1855-W evenings.

SELL OR TRADE

We own new single and two-family homes that we will sell on easy terms, will take land in part payment. REALTY TRUST, 19 Milk st., Boston.

COZY HOME, $2650

Six rooms, bath, hardwood floors, furnace, gas, good cellar, large lot. Owner, 20 Bowdoin, Dorchester.

WEYMOUTH $2300

Nine rooms near a year-round home; open plumbing; hot water heat; lot 100x150; fruit trees. 20 Bird, Boston American.

NEEDHAM

Six rooms, bath, hardwood floors, fireplace, gas, cellar, garage, fruit trees; $6,000. 20 Bird, Boston American.

DORCHESTER BARGAIN—6 rms., imple., new heater, tool, gas, cellar, garage; $4,500. 20 Bird, Boston American.

SALEM—5 March st.; 8-rm. house, hot water heat, gas, set tubs, garage; $6,500. Owner, 5 March st., Danvers. Phone 285-R

SOMERVILLE—Winter Hill Sect.; 2-fam. set; all imprv.; garage; $9,000. Mys. 0376-R

LOTS FOR SALE

STORE front on busy square; 19 miles west of Boston; and $95; $10 down; balance $10 monthly. Owner, Box 1, Framingham.

FARMS AND LAND FOR SALE

CHITTENDEN FARMS, Jamaica (Brattleboro), Vt. Attractive farms, choicely situated. Write for booklet. Chittenden Farms Co., 31 Milk st., Boston.

HOUSES FOR RENT

CAMBRIDGE—4-rm. house; all imprvs.; $40 month. Owner, 20 Bird, Boston American.

SOMERVILLE—Winter Hill Sect.; 2-fam. set; all imprvs.; garage; $9,000. Mys. 0376-R

SO. CAMBRIDGE—155 Bellevue Ave.; 7-rm. house; all imprvs.; garage; $9,000. Owner, 155 Bellevue, or rapid transit. Cal. Porter 1161.

REAL ESTATE MORTGAGES

1ST, 2D, 3D MORTGAGES
Low Rates—No Bonus—Partial Payments
(LOANS FOR TAXES, BILLS, REPAIRS, DEBTS, ETC.)
PHILLIP H. ROSS
37 School St., Room 605, Boston

2D MORTGAGE loan; $2,000 or more; no delay; 53 State St., Rm. 612. Hub. 8349

MORTGAGE loans; 1st, 2d, 3d; Boston Mortgage Co., 18 Tremont St., Rm. 815. Hub. 0150.

ROOMS WITH BOARD

CAMBRIDGE—Near Harvard Sq.; room, board; Univ. Unit. Mrs. Hall, 1 Arrow st. Univ. 1461-W.

ATTRACTIVE, sunny home; chronic and invalid patients; graduate nurse; references; 24 Lenox st., Brookline. Reg. 5483.

PLEASANT boarding home for elderly, invalid or convalescent ladies; 5 minutes' hour Upham Cor. 19 Jerome St., Dorchester. Col. 7344.

EXPERIENCED nurse will board elderly person; invalids; 240 Warren st., Roxbury. High. 8000.

OFFICES—STORES

SEPARATE FURNISHED OFFICE with safe; rentable for $60 month. 1461.

DESK ROOM in LAW OFFICE—60 South Bldg., Rm. 61, Boston American.

PROFESSIONAL SERVICES

Treatment to Grow Hair

This artery is a tack below the eyebrow. Blood to the scalp to feed your Hair.

The Efford treatment is purely mechanical. It saves your hair. IT GROWS YOUR HAIR. Here is the treatment that will grow it.

Come to Room 1, Get a Hair Treatment and Look Around

MASSEUR EFFORD
184 Boylston St., Boston. Hancock 1389

DANCING

"MY REPUTATION IS YOUR PROTECTION"
PROF. RITTER
230 TREMONT ST. CAPITOL 4847
BALLROOM
Guaranteed in 4 Lessons.....
STAGE DANCING
BUCK AND WING, SOFT SHOE, ECCENTRIC, ETC.
EXHIBITION TANGO, APACHE, SOCIETY WALTZ
VERY LOWEST RATES IN BOSTON
The Most Reliable School in Boston

Wiseman
BACK BAY 1045
330 MASS. AVE.
BALLROOM PRIVATE LESSONS
ARGENTINE TANGO, BEAUTY WALTZ, APACHE
STAGE BUCK-WING, SOFT SHOE, ECCENTRIC, WALTZ-CLOG
Under Direction of George Hazard
Boston's Best Stage Dancing Teacher

16 LESSONS $5
MODEL SCHOOL
MODERN DANCING
Miss Fawcett, Miss Hoyt
1774 HUNTINGTON AVE.
Tel. Back Bay 6153

5 LESSONS $2
FLORENCE KELLY
SCHOOL OF MODERN DANCING
240 HUNTINGTON AVE. B. B. 2507

LOOMIS
93 MASS. AVE.
Tel. Back Bay 9083
TEN 5-HOUR CLASS LESSONS $3
Private, Modern or Stage Any Time

MEDICAL

X-RAY
Examination, consultation and trial treatment absolutely free to all who call before March 1st, 1929. The wonderful power of the 3-ray and mercury quartz light treatment is proved by the fact that they are accomplishing wonders in diseases of every description. No matter what your disease may be remember Daniel J. Walsh, M. D., 18 Boylston St., Boston, will-speak and the space after. Office Hours: Mon. Wed. Thurs. and Sat., 10 to 2, 7 to 8, and 5 to 8; Tues. and Fri., 10 a. m. to 4 p. m. Closed Sundays and Holidays.

CHILDREN TO BOARD

BROOKLINE—Infant to board; American home; county Cottage Cor. App. 2398. Will call for and deliver. Cal. Porter 1161. Univ. University 2661-W.

ROOMS WITHOUT BOARD

BEACON ST., 871—Newly furn., sing., suites, $10 week; single, $6 week; also unfurnished sing., comfortable for gentlemen; bath, phone. Kenmore 3344.

BOYLSTON—Large front, well-heated room, suitable for 2 gentlemen; $10 week. Apply 1 Dartmouth st., Rm. 1.

CAMBRIDGE—Large room, 2 or 4 rooms, child allowed; 2 M. B. 1166.

CHARLESTOWN—1 Parker st., 2-room suite, or two, hot-water steam. Cha. 0271-J.

DORCHESTER—Furnished rooms for rent; housekeeping, gas. Nov. 3225-W.

FURNISHED rooms, heated, $5 week; 2 rm. suite, all imprv., rent, $7.50. 2766-J.

FURNISHED APARTMENTS

3 WINDSOR PL.—Furnished front 2-room suites; conveniences; well heated; elevator service; $10 week. Inv. Kenmore 3344.

CHARLESTOWN—Furnished 3 rms., kitchenette, baths, rent, $20; elevator service. Hub. 0150.

DORCHESTER—Furnished 3 rms., all imprvs., gas, bath, $6 week. Dedham 0092.

MODERN 3-rm. suite, suite, garage, $7. Call 1 Dover st., Needham Centre. Needham 0092.

NEWTON—Furnished 3 rms., all imprvs., $6 week. 2766-J.

UNFURNISHED APARTMENTS

HYDE PARK

Attractive 5-room tenement; all improvements, $50. Apply to Owner, THE MORSE CO., Hyde Park.

BELMONT—33 Unity Ave.; 4 sunny rms., bath, porch, garage; $50. Belmont 1545-W.

BRIGHTON, 92 Union st.—5 sunny rooms, bath, hot-water heat, gas, garage; $60.

BRIGHTON—40 Fairbanks st., 6 rms., gas set tubs, garage; $60. Owner, Cal. 0271-J.

CITY POINT—2 rooms, $22.50; 4 rooms, $30; 5 rooms, $35; 6 rooms, $40. Apply 621 Broadway, Room 20; entrance on Thomas st. B. 3660, E. Boston 1126.

COMMONWEALTH AVE., 122-724—Attractive suite, 3 rooms and bath, $70 month; also 2 rooms and bath, $45 month. Inv. Kenmore 3344.

DORCHESTER—Furnished 3 rms., gas, bath, $6 week. Dedham 0092.

EVERETT—1-2-3-4 rooms, heated, furnished, $5 to $20 week. Everett 1000, 1001.

JAMAICA PLAIN—Furnished 3 rms., bath, $6 week. Dedham 0092.

JAMAICA PLAIN—3-4 rooms, gas, coal range, elec. set tubs; 128 Heath st.

MATTAPAN—Central 8 rms., all imprvs., $60. Owner, 20 Bird st., High. 9461.

QUINCY—$30, new 4 rooms, bath; 2 rms., bath, $20. Quincy 1800-M. Mr. Hall.

ROXBURY—5 rms., mod. imprs., furnace heat; back porch; Highlands locality; $50. Owner, 20 Bird st., Hyde Park.

SOMERVILLE—Furnished 3 rms., bath; suitable couple; rms. rent, $30. 6841-W.

WEST SOMERVILLE—6-rm. apt., all imprvs., $50. Owner, 20 Bird st., Hyde Park.

WESTBOROUGH CENTER—Modern, convenient 4-rm. apt., large room, hall, $60. Owner, Cal. 0271-J.

TRUCKING—STORAGE

WANTED—Return load household goods or merchandise from Gloucester, Boston or vicinity, to Worcester, Springfield, Pittsfield, North 3 or 4. Address, Robert W. Hall, 1 Dover st., Needham Centre.

AUTO TRUCKING—Furniture, etc. Carroll Truck Co., 1 Dover st., Needham Centre.

2-TON Mack platform trucks for hire, $2.50 per hour. South Boston 0097.

MONEY TO LOAN

LOANS ON AUTOS

Walk in and see where your present automobile loan stands. Perhaps we can help you. Let us see your car now! Quick service, prompt attention, courteous treatment. If we have closed business, we will know you're welcome. Commonwealth Loan Co., 227 PARK sq. BLDG., Haymarket 2915, room 804, 8th floor. Open 9 A. M. to 5 P. M.

MOTOR LOANS

Cash advanced. Outstanding notes refinanced. Reliable, confidential; one-day service; open 9 to 5. Call or write for terms by our humane methods.

Mutual Finance & Accept. Corp.
802 Statler Bldg. Liberty 7295.

NATIONAL LOAN SOCIETY
$10 to $300
TO FURNITURE AND AUTO OWNERS
Quick Service. Private Entrance. ROOM 710 (Elv. 8th.) Haymarket 4329.
440 Mass. Ave., CAMBRIDGE. Room 706 Porter 3715.

AUTO LOANS

Car remains in your possession; convenient monthly payments. Rates low. Call, or write, for free booklet.
GLOBE DIS. & FINANCE CORP.

1% Per Month
Workingmen's Loan Ass'n
ESTABLISHED FORTY YEARS
STATE NO. 2
C. RANSOM, Treasurer.
Foresters, Aetna, Stocks & Bonds.
One Beacon St. Hay. 6086

$50 to $5000 loaned on furniture, real estate, without removal. Lic. 22. Rates on loans under $300 licensed by State, No. 226. Room 312, 370 Tremont st. Hub. 1149.

IF You cannot borrow what you want on your diamond or watch, try CHAS. H. RANSOM, 3 Salem St., Boston. Est. 1858. Courteous and honest service.

QUICK LOANS

Up to $300 to homekeepers. Easy installments, lawful interest. Beneficial Loan Society, 3 Tremont st., Room 1004.

LOANS up to $300 to homekeepers. Easy terms, lawful interest. Only lawful interest. Beneficial Loan Society of Dorchester, 541 Dudley st., Upham's Corner. License No. Columbia 5-5-7-9.

LOANS $10 to $300 to homekeepers; easy repayment terms; only lawful interest. Personal Finance Co., 832 Mass. Ave., Cambridge. Tr. 1721. Porter 2-0-2-0.

LOANS $10 to $300 to homekeepers. Personal Finance Co., Homestead Bldg., 1400 Parker st., Roxbury. Dav. 2000.

SEWING MACHINES

GOING West, will sell $65 Singer, good as new. Apply 1 Somerville ave., Somerville.

LADY will sell $65 Singer, good as new. 90 Inman st., Cambridge.

MUSICAL INSTRUMENTS

LADY will sell piano; splendid tone and condition; price $100. Talbot 1428.

100 PIANOS, $25 up; 85 monthly. Brook. 119 Rumney st., over Marston's.

BUILDING—CONTRACTING

JACOB WILKER—Sheet metal work. 14 Anderson st., City. Bowdoin 5862-W.

Automobiles and Accessories

HENSHAW DODGE CARS

Sound business principles honestly administered made our business grow.

A Few Examples

	Price
1926 Buick Coach	$895
1928 Dodge Senior 5-Pass. Coupe	1040
1924 Willys-Knight	195
1928 Hupmobile Sedan	700
1927 Essex Roadster	395
1928 Chevrolet Coach	625
1925 Hudson 7-Pass. Sed.	375
1928 Nash Sedan	850
1927 Auburn Sedan	600
1926 Chevrolet Coach	345
1928 Dodge Special Coupe	795
1925 Maxwell Sedan	195

100 Others—$75 to $600!

TRUCKS and four trucks for our specialty. All sizes up to 6 tons; all body types. $50 to $2615. Servicing with economy.

Easy Terms—Open Evenings
Spring but 4 weeks away!
Henshaw Motor Co.
1989 Commonwealth Ave.
Phone Stadium 3500

FINANCE SALE
CARS SOLD FOR BALANCE DUE
'24 Ford Touring $35
Dodge Sedan 45
'24 Chevrolet Coupe 59
'25 Essex Coach 85
'25 Ford Sedan, balloon tires 83
'25 Oldsmobile Sport Tour. 165
'24 Chevrolet Coach 75
'23

EDITORIAL PAGE
FEBRUARY 27, 1929

BOSTON EVENING AMERICAN

LARGEST EVENING
CIRCULATION IN NEW ENGLAND

Our Gravest Problem

A Revolt Against Established Law and Constituted Authority Confronts the American People.

Crimes of violence are increasing at an alarming rate all over this country. The criminal classes North, South, East and West are now in open revolt against the government and people of the United States and the governments and peoples of the several states of the Union.

This revolt against established law and constituted authority is far and away the gravest problem confronting the American people today. It is the paramount problem with which the President whom they inaugurate next week will have to deal from the day that he enters the White House.

Chicago may be the center of this revolt, but it extends to cities and towns throughout the country.

Organized gangsters, wholesale and retail dealers of dope, and all sorts and conditions of criminals of the most vicious type are menacing the peace and safety of the households of the nation and the moral and physical welfare of the whole American family.

There is no getting away from the fact that the situation created by those criminal classes is no ordinary situation We, as a people, might as well face the fact that it is an extraordinary condition of affairs. Its challenge to government can only be met by a resort to extraordinary measures in State and nation.

These extraordinary measures, to be effective, must take the form of co-ordinated and drastic action. This action must came as the result of a comprehensive and well considered program. This program can only be carried out under the leadership of the federal Government and with the cooperation of all the state governments.

For here is an emergency in which "The spirit of the people can do much but it cannot do everything." Least of all can it take the place of that leadership of the Presidency, for which there is no substitute under the American system of government.

One of the most contaminating effects of this criminal revolt is its corruption of officers of the law and the resultant demoralization of a large element of our citizensnip.

Take the dope evil as a glaring example. It is infectious in the extreme and its effect is utterly destructive to health and morality.

And there is an absolute connection between the crimes of gangsters and the criminal peddling of dope because the criminal records show that the gangsters are often dope fiends, and both types of criminals are too often protected by crooked politicians.

That these lowest and most vicious elements of humanity should week in and week out defy all law and dominate political conditions in big cities to the extent that they do is an intolerable state of affairs. It is dangerous to the whole country. It is disgraceful to all government. It is humiliating to every respectable citizen. It puts in jeopardy respect abroad for men and things American and the happiness at home of the American people.

This extraordinary criminal situation is not confined to the city of Chicago, indescribably bad as are the conditions there. It is not merely a municipal problem or a state problem. It is a national problem and the gravest that plagues the nation today.

Powerful and prosperous as is the nation today, it cannot afford to permit these conditions to spread. It cannot even afford to have these conditions remain as bad as they are.

Something has got to be done. Something effective. Something immediate. Something backed by the full force of both the state and federal governments to put down this revolt of all these criminal conspirators against the life and property of American citizens, the peace and safety of American homes; the health of the American people and the honor of this nation.

Prompted by a realizing sense of this extraordinary state of affairs, the United States Senate has just adopted and the House of Representatives should soon adopt a joint resolution providing for a federal investigation of the criminal conspiracy in which the dope pedlars of the country have long been engaged.

But this investigation is only one of a group of extraordinary measures to which resort must be promptly had if this country-wide revolt of criminals at large is to be put down and the plague spots of the country cleaned up.

In the light of the facts which this Congressional investigation will lay bare, other and more drastic measures must follow in quick succession.

Under the leadership of the President and Congress, supported by the governors and the legislatures of the several states, the American people have a right to demand that the challenge of these criminals in revolt shall be met and met standing.

The time for exclamation has passed. The time for action is at hand.

Pity the Flag

Some Foreign Nations Might Oblige

This nation, of great industrial efficiency, backs out of the field of commercial shipping, content to confess incompetency, and sell ships for a fraction of their value.

France, on the other hand, nation of marvellous energy, puts Government money into a gigantic passenger vessel that will eclipse everything on the water—British, German, Italian included.

One thousand feet long, 111 feet wide, with 45,000 more horsepower than the Mauretania, the 60,000-ton French ship will be queen of the ocean, in size and speed.

Since this richest nation in the world lacks brains and ability to compete with others on the high seas, why not pay some smaller nation to carry our flag on their ships, with their own flag.

That might not seem dignified, but it would give the Stars and Stripes a ride, with change of air, and let the outside world know that the flag exists.

They Always Come Back for More

-:- By T. E. Powers

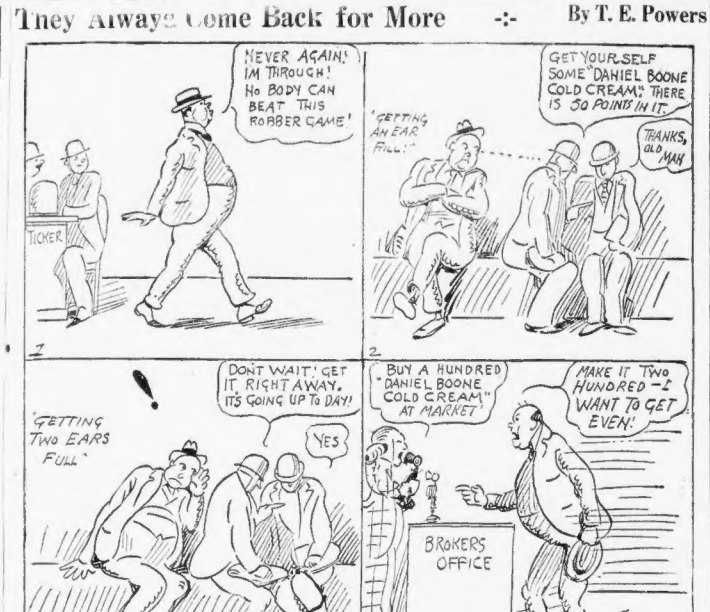
NEVER AGAIN! I'M THROUGH! NO BODY CAN BEAT THIS ROBBER GAME!
TICKER
1
"GETTING AN EAR FULL"
GET YOURSELF SOME "DANIEL BOONE COLD CREAM." THERE IS 30 POINTS IN IT.
THANKS, OLD MAN
2
"GETTING TWO EARS FULL"
DON'T WAIT! GET IT RIGHT AWAY. IT'S GOING UP TO DAY!
YES
"BUY A HUNDRED "DANIEL BOONE COLD CREAM" AT MARKET
BROKERS OFFICE
MAKE IT TWO HUNDRED—I WANT TO GET EVEN!
3 T. E. POWERS
4

Meditations of a Wife

By HELEN ROWLAND

THE average man will need only twelve hats, eight overcoats and twenty suits of clothes, this season, in order to be properly dressed.

This announcement of the style promoters has come with a great shock to a lot of unsuspecting hens. But the blow to the men is nothing, beside the speechless resentment with which it has struck their wives.

Any woman who has had to bully, nag, coax and threaten her caring into his ONE suit of evening clothes and his one clean boiled-shirt, twice a year, ever since they were married, will probably faint at the news.

The big struggle of the average woman's life is to lure, coerce, bribe, shame or browbeat her husband into buying a new suit of clothes, now and then.

His unfailing answer to all her pleadings and arguments is "Whatsmatter with the one I got?"

Persuading him to throw away an old hat or discard a faded pair of knickers takes all her strength and finesse. And even then she often has to work on his sentiment, by recalling how beautifully groomed he always was during her courtship days and asking him if he doesn't love her any more.

The real germ of many a divorce can been the moth-eaten college sweater or the mouldily pair of hunting boots, which a heartless wife has surreptitiously sent to the starving heathens.

As for including a man to keep two dinner coats or two evening suits on hand—ha ha! He would as soon think of keeping a harem! Two motor cars? Yes. Two wives? Perhaps. But never more than one collar-button, one clean evening shirt and one "sarcophagus," at a time!

Beside, will the Merchant Tailors kindly tell Father how he is going to hang his twenty suits of clothes on the one hook he has always been allowed in Mother's clothes closet? Or wher he will squeeze in his twelve hats among the twenty-four chapeaux on Mother's hat shelf?

And if he becomes clothes-conscious and buys himself eight new overcoats to replace the faded, fringed one he has been wearing for the last three winters, where will the money come from for Mother's ermine evening wrap?

Once men may have had the time to enjoy dolling up in brocaded coats, lace ruffles, silk stockings and silver buckled shoes. But time is money, nowadays—and gasoline and golf! And there is no glamor about a cast-iron derby hat and a pair of tweed trousers!

Alas, nay. You can lead a modern man to frilled pajamas and lavender cravats and white satin evening clothes—but you can't make him WEAR 'em!

Not if he's married—and you're his own wife!

Copyright, 1929, King Features Synd., Inc.

LISTEN, WORLD!

By ELSIE ROBINSON

IF anyone told you you were not free you'd be pretty mad.

You'd announce at once that both God and the American Constitution made you as free as air.

Which may be so—

Nevertheless you're not free.

For even if God and the American Constitution worked overtime to give you freedom you'd rapidly acquire shackles—

AND THOSE SHACKLES YOU WOULD FORGE FOR YOURSELF.

Cowardice is one of those shackles.

Laziness is a shackle—

Conceit is a shackle—

Hate, jealousy, envy, greed are shackles—

The wrong kind of love, the wrong kind of ambition are the worst shackles.

These attitudes and desires which you forge in the secret places of the heart are really tangible chains which bind you and enslave you.

God can't make you free—

The Constitution can't make you free—

YOU'RE AS FREE AS YOUR OWN STATE OF MIND.

If your mind is in a cell of fear, or hate, or desire, or pride, then you're in a cell. And it's a crueler cell than any penitentiary.

If your mind has shaken itself free, then you are really free with the only true freedom there is and nothing than any man can do to you will harm you.

There's a gay little song which everyone was singing some time ago which was built about that truth. It was called "I JUST ROLL ALONG," and the first verse goes something like this—

"Goodbye, goodbye, goodbye, Blues!
I miss my joy and sorrow, living as I do—
Goodbye, goodbye, goodbye, Blues,
I haven't got a thing to lose!
Oh, I just roll along, having my ups,
Having my ups and downs all day long—"

That's modern jazz music, but it's also the essence of the most ancient philosophy on earth. Every great teacher, including Christ, has taught us that freedom can only come from within ourselves—when we, ourselves, stop fearing and hating and desiring too greatly.

They also advised men to "just roll along, having their ups and downs" without taking life too seriously.

"Maybe it's hot—maybe it's cold, whether it's hot or cold, I don't care," runs the little song.

You have to be pretty wise to understand the findings of the great philosophers, but there's a rule that fits the simplest mind.

Whatever your life, or whatever your nature, you CAN train yourself so that you won't mind much whether it's hot or cold—

You CAN stop shackling your life with unnecessary fears and spites and greedy, bossy loves, if you really want to—

YOU CAN BE FREE!

IT'S UP TO YOU!

Copyright, 1929, King Features, Synd., Inc.

THE RHYMING OPTIMIST

By ALINE MICHAELIS

THIS earth is so fair that no dream could be fairer, until hope slips away from the path we tread and we find of all charms none more potent or rarer; for when hope takes its leave all our gladness is fled; and no man can recapture old ardor, old rapture, when the glamour of hope from his after vision has sped. But like the glimpses of spring in the days, growing longer, and like whispers of spring in the wind from the pines, so I find, in this joy that, unnourished, grows stronger: In this laughter, unbidden, which stirs me again, a glimpse, growing clearer, a whisper, drawn nearer, of course, with its promise of peace

What Do You Know?

BOSTON'S ORIGINAL KNOWLEDGE TEST

Reg. U. S. Pat. Off.

Match words that mean the same:

1. Fight	Expedition
2. Cheerful	Admonish
3. Journey	Combat
4. Pacify	Jovial
5. Reprove	Appease

Do you know:

6. What is a pneumatic hammer?
7. What was the name of the home of Jefferson in Virginia?
8. Who wrote "The Old Wives' Tale"?
9. What coin is called an eagle?
10. What is a flame?
11. What is vaseline obtained from?
12. How did Edward Jenner gain fame?

Complete these quotations:

13. "Life's but a walking ——, a poor player that struts and frets his hour upon a stage And then is heard no more." —Shakespeare.
14. "Hope springs —— in the human breast Man never is but always to —— blest."—Pope.
15. "—— me the meanest —— that blows can give Thoughts that do often lie too deep for tears."—Wordsworth.

See to-morrow's paper to verify your results. Answers to yesterday's test:

1. One of the discoverers of current electricity. 2. After dark plants give out a little carbon dioxide so they spoil the air while we are sleeping. 3. Clyde Fitch. 4. Interest at a higher rate than the legal rate. 5. Force exerted by expanding gases. 6. Creditor. 7. Circumference. 8. Acute. 9. Poll. 10. Optic. 11. Shakespeare. 12. Lew Wallace. 13. Maurice Maeterlinck. 14. Edmund Rostand. 15. R. L. Stevenson.

Copyright, 1929, King Features, Synd., Inc.

Boston American's Policies For Boston-New England

FOR BOSTON:

1—Clean streets.
2—Solution of traffic and parking problems.
3—Better pay for honest public service.
4—An airport SECOND TO NONE.
5—Erection of a MUNICIPAL AUDITORIUM to compare with any in the land, in order that Boston properly supplied with first-class hotels, may be the premier convention city of the U. S. A.

FOR NEW ENGLAND:

1—Weld the six States into a unit through the activities of the New England Council, thus creating a community consciousness.
2—Promote intercourse with Central and South America, encouraging New Englanders to "turn to the sea" again.
3—Keeping everlastingly at the job of telling the rest of the country all about our unique advantages as Summer and Winter Playground of the Nation.
4—Foster the prosperity of our industries through (1) greater efficiency in production and (2) the use of modern methods in merchandising.
5—Promote in every way such natural resources as forests, water powers and fisheries.
6—Assist New England agriculture to better marketing methods.

New York Day by Day

By O. O. McINTYRE

NEW YORK, Feb. 27—Every big New York hotel faces bankruptcy its first year. People are skittish about a new inn. They wait for others to break the ice and that is why free board is frequently offered to notables and there are usually glittering questionables willing to accept the handout.

Once it is noised about a hotel is housing people of importance the herd instinct prevails and continued prosperity depends upon the service standards maintained by the management. One of the tricks of a new hotel to create a prosperous air is inexpensive but effective.

At dusk lights are turned on, in every outside room and employes circulate about to throw their shadows on the curtains of windows. This gives passersby the idea of bustle and life. Page boys are also instructed to shout important names in the lobby and dining rooms.

Several years ago the director of what is now one of New York's best paying hotels scanned the arrival list glumly, then took an elevator to the roof and leaped to the courtyard some 30 stories below and eternity. The hotel had been open six weeks and a mammoth investment seemed a total loss.

In another important hotel a year ago the total number of guests was eight many weeks afterward. An impoverished society woman was employed to engineer a series of fashionable dinner parties and a press agent spread the news in the society columns. The tide was turned and the hotel prospers.

Sometimes a murder or scandal affects a hotel, but not often. The scene of one of New York's most famous murders was the Broadway Central—the Fiske-Stokes affair—and while it is one of the oldest hotels and off beaten tracks, enlists excellent patronage.

One of the newest hotels—a gaudy structure appealing to a Broadway clientele—was recently the scene of a sensational underworld murder, and many thought the place forever doomed. It suffered lack of patronage for a few weeks and that was all. New York quickly forgets.

A MANIFESTO has been issued on table cards in The Ritz restaurants reading: "The management requests our esteemed patrons to refrain from dancing unless in evening attire."

MISSISSIPPI JONES, the familiar ebony-hued hackman, was missed along the Main Stem recently along with his antiquated sea-goer and ancient nag. His straw plug hat and pearl-buttoned yellow overcoat were long a part of the Broadway picture—about the last of his curb-roaming tribe. He braved the lean days with grinning and stoic cheer until illness came and his horse and gig were seized for debt. But a proverbial good fellow heard of his plight and Mississippi and his hack have been restored to the gay boulevard, for a little while at least.

DUBLIN TERRY is a Fifth ave. hackman who also carries on. In old Delmonico days he was always out front of that restaurant in the wind and rain. Today he ranges farther north and there is a touch of pathos in his effort to lift his ballyhoo of "Kerridge, sir! Very exclusive!" above the motor madness.

TWO oddly dressed girls have been exciting first nighters. One is olive-skinned with straight black hair brushed slickly back like Galli Curci, and her costume is an old-fashioned hoop-skirted frock with a huge cameo brooch at her throat. Her companion is a flapper type in a modish tailored suit, and with a wild fluff of hair as light as an Albino. The sartorial contrast is hoop-de-do.

THE conventional shade of blonde hair is rarely seen these days among those who want to be considered "smart." It is touched up to resemble that shade of taffy reached only after a long pulling. The chemical term, I believe, is white henna, and it gives the wearer a sort of pale languidness. I should run through this paragraph again. It sounds goofy.

BUT after being reprimanded severely by one of Mr. Whalen's gentlemen in no end of a gaudy uniform trying to hurry across Broadway I'm all atwitter.

Copyright, 1929, by the McNaught Syndicate, Inc.

Power of Pictures

By GARRETT P. SERVISS

I HAVE lately received a number of letters from school girls asking me to send them promptly a dozen or more pictures illustrating science. One says, persuasively, "I am requested to have the pictures by Thursday. The more pictures I have the higher mark I get. When my sister used to go to high school she cut out your articles every night, just like I am doing."

Of course, I should be delighted to furnish the pictures if I had the leisure to make them, although I should suspect that my doing so would be regarded by the girls teachers as surreptitious aid in preparing for examination. However, that would not deter me, for I am sure the girls would have to study the pictures in order to understand them, and thus I might take the place of a text-book.

Some of the best pictures ever made are simple diagrams. A diagram is thought made visible. It is a photograph of what is floating in the mind, not to be clearly described with words. Most of the pictures used to illustrate science must be diagrams, because they deal with abstract ideas. A cow is a concrete object, not an abstract idea, and to picture a cow you simply make a likeness of her. But the motion of the moon around the earth is an abstract idea, and to picture it you must use a diagram.

I am not sure but that the modern tendency to use algebra to the exclusion of geometric methods in teaching science is a serious mistake. Algebra is mathematics in pure abstraction. Geometry and its outgrowth, graphic analysis, use the picture method. There is, of course, a limit beyond which the geometrical method cannot go, but for the purposes of ordinary education it is more efficient than the other.

Put everything you can before the eyes; they are the great judges in the court of the mind "Seeing is believing," and that excellent adage means exactly what it says; it refers to external vision, not to mere fleeting and more or less indistinct phantasms in the mind.

This calling upon pupils in science to furnish pictures is excellent. It is a powerful lever in education. When one man make a picture illustrating his thought it clarifies the latter, and at the same time makes the subject with which it deals doubly interesting to himself. The elements of drawing should be taught in every common school, as early as possible. I have often regretted that it was not a prescribed subject when I was a schoolboy. It is as important as writing. Almost every child wants to draw a picture. That is a natural expression of the desire of the mind to represent clearly before the eyes the thoughts that lurk in the brain. It is amazing that this natural tendency should have been ignored, and that children have not always been taught to draw as early and as carefully as they have been taught to write in the primary schools.

The educational quality of pictures needs to be more developed. Far too many are trivial, farcical, or worse. Some are even obscure than the thought—if there be a thought—that is supposed to be behind them. They abuse the noblest, and potentially the most useful of the fine arts. In place of this riff-raff there should be a greater abundance of pictures presenting a stimulating likeness of the world, of science and of human nature in their best aspects. Thomas A. Edison's idea of the supreme importance of education through the eyes is right.

Pictures were the very first manifestations of mental development exhibited on the walls of gloomy prehistoric caverns, and the evolutionary power that is in them has not been exhausted by all the successive civilization through which mankind has lifted itself ever nearer to the ideal plane that it may some time reach.

Copyright, 1929, International Feature Service, Inc.

WORDS OF THE WISE MEN

We plainly perceive that the mind strengthens and decays with the body. —Lucretius.

Those who seek much are left in want of much. Happy is he to whom God has given, with sparing hand, as much as is enough. —Horace.

No one is exempt from talking nonsense; the misfortune is to do it solemnly. —Montaigne.

The higher a man is in grace the lower he will be in his own esteem. —Spurgeon.

Science and art belong to the whole world, and before them vanish the barriers of nationality.—Goethe.

There is nothing strictly mortal, but immortality. Whatever hath no beginning may be secure of no end. —Browne.

Joy is not in things, it is in us. —Wagner.

Fire is everywhere; it enfolds all nature; it brings forth, renews, divides, unites, nourishes all things. —Voltaire.

Blessings star forth forever; but a curse
Is like a cloud—it passes. —Bailey

Passion is a sort of fever in the mind which ever leaves us weaker than it found us.—Penn.

Day is pushed out by day, and each new moon hastens to its death. —Horace.